THE AMERICAN WEEKLY
Greatest Circulation in the World
"The Nation's Reading Habit"
Magazine Section of the Boston Sunday Advertiser, Copyright, 1937, in the United States of America by American Weekly, Inc. All Rights Reserved Under International Copyright, Including Foreign Rights. Reproduction in Original or in Translation Is Expressly Forbidden.
Sunday, May 23, 1937

Guests We Never Invite Again

By the Brilliant Satirist FISH

The Amateur Conjurer Who Suddenly Produces Your Shorts, and Makes a Fool of You Before Your Guests

The Young Visitor Who Not Only Takes Your Favorite Chair and Newspaper But Reads You Bits Out Of It

The Guest Who Does His Exercises With So Much Vigor That He Brings Down the Chandelier

The Young Lady Guest Who Comes to Tell You at 2 A.M. That Her Hot Water Bottle Has Burst in Her Bed

Your Girlhood Friend—Who Vamps Your New Husband and Completely Ignores You

Refuge At Last For The Cruelly Neglected Horses Of The World War

Lame and Half Dead, This White Gelding Was Rescued, but Not Before He Had Gone Blind. Though Badly Wounded, He Was Worked on a Farm, and When Found Was Scarred Freshly by Harness.

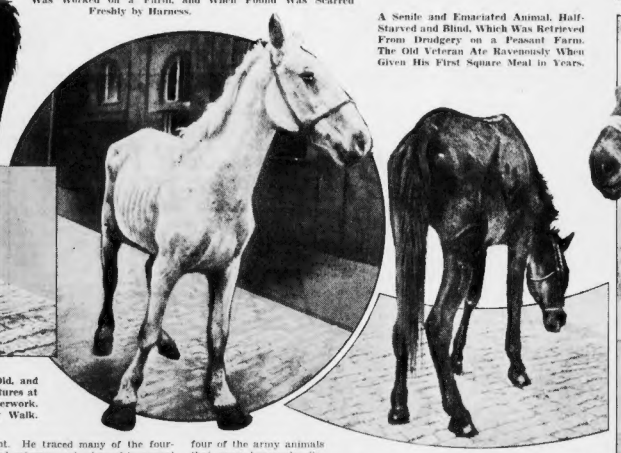

A Senile and Emaciated Animal, Half-Starved and Blind, Which Was Retrieved From Drudgery on a Peasant Farm. The Old Veteran Ate Ravenously When Given His First Square Meal in Years.

A Red Roan Gelding, Over Thirty Years Old, and Hero of the War. He Has Found Green Pastures at Last, After Years of Starvation and Overwork. His Legs Are So Strained He Can Hardly Walk.

This Thirty-Year-Old Black Mule Had Not Only Been Starved but Beaten. He Had Been Worked on One Farm and Sold to the Proprietor of Another, When the Agents Reached Him.

LONDON.

IN THE troubled years after the armistice the English people, naturally, didn't give more than a passing thought to the horses and mules that the British troops used in the World War and sold in France and Belgium soon after peace was declared. It is only recently that officials of the Our Dumb Friends' League, with headquarters in this city, found out that there are still some 200 such animals, all of them more than twenty years old and some of them more than thirty-five years old, still being worked on French and Belgium farms.

An investigator was sent to the Continent. He traced many of the four-footed veterans and returned to appeal for funds to buy them up and either have them put out of their misery or pensioned off to spend the rest of their days in comfort.

The response of the British public was generous and enough money was raised to buy fifty of the animals from their owners. All but three of the horses and mules were shot because they were halt and worn-out and half-blind. The three former war horses were brought back to England and put on a farm where, for the rest of their lives they won't have to work.

The photographs on this page show four of the army animals that were humanely disposed of. In many cases the peasant owners of the horses and mules—which still bore the brands of the units in which they served—were still bartering the animals which should have been allowed to quit work long ago.

Right after the war more than a thousand horses and mules were sold to French and Belgian buyers, and at a very reasonable price. The British Government did this because there wasn't room for all the animals in England, and because it was realized that such beasts of burden were badly needed to carry on the work of rehabilitation in the war-torn areas.

When the London newspapers published the facts of the case, the question of dealing with such matters in the future was argued in the House of Commons. The debate lasted for five hours and some of the speakers worked themselves up into righteous wrath that such inhumanity should exist. Calmer voices pointed out that the army officials had no idea what had become of the animals, after the sale so many years ago, and refused to blame the Government for not keeping tabs on the situation.

William Shepherd Morrison, Minister of Agriculture, made a sort of defense for the French and Belgian owners of the weary and decrepit beasts by reminding the legislators that the animals suffered a fate no worse than many a valuable thoroughbred in England. He mentioned particularly the horses used in fox-hunting, animals that are often painfully injured in the sport and destroyed when they are of no further use.

This opinion didn't go down so well with many members of the House of Commons who saw little comparison between British hunters, well-fed and stabled during their days of active service and, if they survived the dangers of the sport, retired to green pastures before they were anywhere near as old as the veterans of army service discovered still working in France and Belgium.

Anyway, it appears that enough money will be raised to buy up the rest of the 200 horses and mules and that most of them will be mercifully shot to put an end to their unhappy lives.

One of the animals shot was a brown mule more than forty years old, a once stout worker that had pulled guns and supply wagons through the mud of Flanders. This fellow, the legislators were told, was blind in both eyes and weak from starvation as well as from age and overwork. His legs were so stiff he could hardly stand.

Similar descriptions were given of most of the other animals destroyed, and some of the listeners were outspoken about the penuriousness of farmers who would think of working such creatures.

Costumes From Her Turkeys

THE attractive costume shown in the photograph below did not come from one of the fashion salons of Paris. It was made by the good-looking wearer, Mrs. A. P. Holly, Jr., who runs a turkey ranch in Ramona, California, and was inspired to make some practical use of the thousands of waste turkey feathers that accumulate around the place.

The feathers of the turkey gobbler, although not especially colorful, are beautifully marked. Their tips are a whitish color and the rest of the feathers are brown. For a long time it did not occur to Mrs. Holly to do anything with the feathers that fell from the birds as they strutted about the ranch, or when they were rounded up and sent to market at Thanksgiving and Christmas time.

She had seen many photographs of outfits with feather decorations and went to work to do a little designing herself. She wandered about the estate picking up feathers. When several hundred of the things had been gathered, she sorted them with a keen eye for shape and color, and saved out some 450 which were used in the ensemble she's shown wearing in the photograph.

The feathers were sewed to the fabric in horizontal rows, and they went into the making of the hat, the muff and gloves, as well as into the coat. It is no easy job to attach 450 feathers of any kind to cloth, and Mrs. Holly was at her task for a couple of weeks. The results were worth her while, however, for when she wore the outfit on the street people stopped to look and to admire.

It might seem that the ensemble is on the fragile side and not suitable to wear in rainy weather. But the turkey costume is all right in any weather, because the feathers were "conditioned" right on the birds and shed rain better than most man-made fabrics.

Mrs. Holly thought, for a time, that her outfit might start something of a fashion vogue out on the West Coast, because she did get a few inquiries about the costume. People wanted to know how it was made, whether it is much of a job to handle the feathers with a needle, and if turkey feathers are numerous enough to provide a steady supply of them.

Mrs. A. P. Holly, Jr., of Ramona, California, Who Makes Costumes Out of Waste Feathers From the Turkeys on Her Ranch. She Has a Collection of Attractive Gloves, Muffs, Hats, Coats, Etc. The Coat She Is Wearing Has 450 Feathers on It.

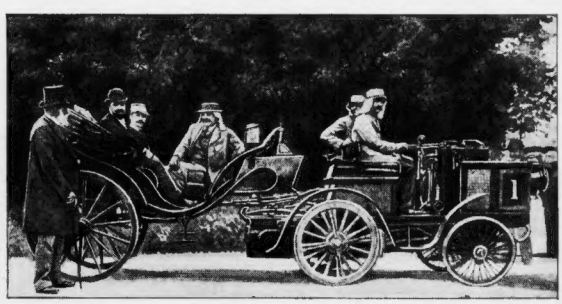

The Trailer Photographed on the Streets of Paris, Behind an Automobile, in July, 1894. It Created More Interest Than the Most Luxurious Trailer of Today.

Trailers New? They Had 'Em in 1894

IN THIS age of automobile trailers, pictures like the one above look very old-fashioned. But it may be that this queer-looking machine was the grandfather of the comfortable, streamline trailers that are rolling over the roads today.

The picture was snapped during the Paris-to-Rouen automobile road race back in the Summer of 1894. The motive power for the contraption was not a gasoline-driven machine but a "steamer" with a fire-box, a boiler and all the other impedimenta necessary to such a vehicle.

The "steamer" itself had one seat only big enough to accommodate the driver and one passenger, so a two-wheeled carriage was attached to it and towed about, to the comfort of the gentlemen who rode in the trailer and to the amazement of the crowd which had gathered for the race.

The two-part wagon, with its heavy hind wheels, turned out to be amazingly fast for its time. The official records of the race, staged half a dozen years before the turn of the century, reveal that the "steamer" and its two-wheeled trailer rolled over the roads at a clip of about twenty-four miles an hour.

In those days twenty miles an hour was going right along and the men who traveled in the trailer more than once cautioned the driver to cut down on the speed before the thing ran away with them all.

No accidents befell the passengers, however, and the strange machine attracted more attention than any of the other cars in the race. It is said that the "steamer" is still in existence and capable of traveling under its own power.

Scientist Lives Like Savage; Knows Elephant Language

SINGAPORE.

THE other day a slight, youngish-looking Britisher with an Oxford accent arrived in this sweltering crossroads between East and West with eight swarthy savages, bedecked in feathers and carrying bows and arrows and blow pipes that shoot poisoned darts. The squad, which caused a sensation even in a place used to strange sights, was made up of members of a "lost" tribe which the scientist—H. D. Noone, by name, and official ethnographer for the Malayan State of Perak—located after months of search. He brought the tribesmen to Singapore to have phonographic records of their speech made and to have their features and costumes photographed. The scientist also made arrangements with a well-known painter, living in Singapore, to do some portraits of the men he brought out of the jungle.

Noone, who spends at least seven months of the year in the Malayan jungles, is one of the few white men who can talk to elephants. The elephant language of Malay, he says, is a man-made patois which consists of only about twenty words. It is the language that the mahouts, who spend their lives working the tame beasts of the jungle, use to direct the big brutes. Most of the words are strange sounds almost impossible for white men to learn to say with just the right pace and inflection. It took Noone years to master the talk, which he now speaks as well as any native.

The Britisher doesn't travel like most white men who leave civilization to explore the remote corners of the Malay peninsula. Like a native, he just lives on the land as he travels. He goes "light," as he puts it, carrying little food and only a small supply of medicine with which to fight fever, snake bite and physical injuries.

He speaks fluently the language of three Malayan tribes and is accepted in their baliwick as one who belongs there, even though he is typically British in appearance. The natives know that he can bag game with the best of them, not only with a rifle, but with a bow and arrow and a blowgun. They respect him because he does not travel with the complicated equipment of most white men who venture into the jungle in their part of the world.

Noone expects to carry on his scientific work for three or four more years and then, he says, he plans to take a sort of vacation by going on a lecture tour of the British Empire and the United States.

Makings of a Beauty Omelet

HUNDREDS of good-looking young women have been photographed in as many bathtubs. They smiled charmingly while they advertised this and that aid to cleanliness and beauty and health. But Miss Muriel Wolfson—shown in the photograph below—probably is one of the few members of her sex to recline in a bathtub while she was covered with a supply of hens' eggs.

Performing this stunt wasn't just some whimsey of Miss Wolfson's. The picture was made at the annual Egg Festival held at Laurel-in-the-Pines, near Lakewood, New Jersey, and was, of course, intended to publicize the event and the community.

Whoever induced this comely girl to get into a tub with a mess of fresh eggs knew his stuff. The reading public, it seems, never tires of looking at pictures of shapely young women in costumes, or lack of costumes, which reveal their anatomical charms.

Egg festivals, furniture, Summer hotels, hardware—almost everything under the sun is publicized nowadays with the help of what artists call "the form divine." It's a trick that the makers and promoters of commercial products borrowed from show business, and it seems to be working.

Getting the stage set for the picture below, however, was something of a delicate operation. First, of course, the attractive young woman settled herself comfortably in the tub. Then attendants piled the eggs around her. Each egg had to be laid carefully in place in order to avoid an accident which would have made it necessary for Miss Wolfson to make use of the tub in the orthodox way after the posing was over.

Miss Muriel Wolfson in the Egg "Bath," Photographed During the Festival Over Which She Reigned Recently at Lakewood, New Jersey.

© 1937, by American Weekly, Inc. Great Britain Rights Reserved.

Reformed "Playboy" Comes Back to Broadway's Gay Night Life

Multimillionaire Phil Plant Who Deserted Night Clubs and Show Girls for the Peaceful Career of a Gentleman Farmer Gives Up His Chickens and Pigs and Returns to His Former Haunts

"Lovely Ladies" Who Have Been In-and-Out of Young Mr. Plant's Life

Miss Judith Smith, Fashionable New York Society Girl, Who Almost Married Mr. Plant.

On the Right Is a Photograph of the Present Mrs. Plant, Who Has Begun Proceedings to Step Out of the Young Multimillionaire's Life.

As Mr. Plant Contemplated His Pedigreed Chickens and Fed Them Their Corn, Visions Came to Him of the Broadway Night-Life Chickens Which Feed on Gold Pieces Until the Lure of the Old Nights of Gaiety Became Irresistible.

Constance Bennett, the Film Star, Who Married but Soon Divorced the Playboy.

Helene Jesmer, Show Girl, Who Sued Phil for Injuries Sustained in an Automobile Accident and Was Awarded $100,000.

Claire Windsor, Movie Star Guest of Plant on His Yacht, Sued Him for a Ducking She Received When His Yacht Was in a Collision and Claire Was Knocked Overboard.

Marjorie Finley, a Show Girl, Who Sued Phil for Breach of Promise, but the Case Was Settled Without Going to a Jury.

AFTER three years of placid life on the farm, Philip M. Plant, famous "Reformed Playboy Number One," has listened to the call of the wild and is headed back for the bright lights of Broadway, with its wine, woman and song.

The call was sounded by the beautiful Miss Marjorie King but the real trouble, though not mentioned in the divorce suit by Mrs. "Playboy Plant Number Two" is said to be lampshades.

"She made lampshades all the time and why should she do that when I could have bought her a trainload of them?" asks the young multimillionaire.

It may sound like a trivial matter compared with too much drinking, staying out all night, "running around," bad temper and other common complaints, but this was a very special case. The alleged maker of unwanted lampshades is Mrs. Edna Dunham Plant, who had performed the miracle of luring America's biggest and best playboy from the bright light jungle to a Connecticut farm where his only compensations were the chickens and the second Mrs. Plant. The chickens did their bit, laying eggs and winning prizes for him, but Philip complains that there was no thrill in watching his own wife making lampshades for no reason except to dim what few bright lights they had on the farm.

Philip wanted to indulge with her in horseback riding, boating, swimming, taking long hikes and other such "he-man" sports.

"Bah!" answered Mrs Plant, "those are he-woman sports," and went right on with her lampshade "vice." Mr. Plant's blue-blooded sheep can say "Bah" to him but from the wife of his bosom it was not so acceptable.

Edna denies that she is an immoderate drinker but thinks it would not have made any difference. She says that Marjorie called, Philip answered and that is all there is to it *except that* she wants a divorce and $500,000 alimony.

However, she also had *heard* that love call, seen her *husband* cock a psychic ear and she *decided* to make a desperate effort to save him from going back to "the savages in evening dress." Her *scheme* was to encourage him to put *in some* time among the unsophisticated savages of Africa, in an expedition sanctioned by the American Museum of Natural History, in Kenya, to complete its wart hog and ostrich collections.

Mrs. Plant made the supreme sacrifice of giving up temporarily her lampshade career to be the only woman in the expedition, which had a *trailer* with all the latest improvements, including the ability to turn *into a boat* when rivers had to be crossed. *With* no feminine competition, *this miracle*-working woman thought *she could* surely win back the *heart of this slip*ping playboy to her *and the life serene.*

Mr. Plant must *have hoped it* would work or he *would not have* made the experiment, *but it failed.* He tells of one evening, *standing on* a hill of the Kenya *wilds looking* toward the sunset. *To some people* an African sunset *would not* suggest the electric lights *of Broadway*, but it was a lot of *light on the* horizon in the general direction *of new* York and Plant says he *went almost* mad with desire to be *back* there and back he went.

Some women do not appear to advantage in such an expedition, being hardly more than a liability and dead weight, but not Edna. She is a crack rifle shot and a competent huntress, helping Phil track down his beasts and shooting a good many of them herself. Together they completed the ostrich and wart hog groups for the Akeley Hall in the museum. Together they had several hair-raising experiences, getting several prize trophies. Both of them shot lions out of trees where the beasts had climbed at dawn after zebra *bait*, suspended there.

But all the time *her* husband's party of scientists, guides and porters were stalking their dumb-animal prey in Africa, this skilled huntress had a pack of her own hunters stalking the trails of Broadway, following the dainty footsteps of Miss King. These were detectives disguised as playboys, men-about-town, big-butter-and-egg men and other familiar characters of the Broadway jungle who would be able to get within earshot of a former Follies show girl without exciting her suspicions. These hunters dared not shoot her or even bring her home alive. They were more like the naturalists who study their game with camera and spyglass.

If they could "get the goods on her" for anything done while Plant was on Safari in Africa, it might make him deaf to the love call after he returned. Should they be able to backtrack something wrong that she and Plant had done before he left, that would be useful in such a divorce as she is now bringing. Apparently the sleuths did not unearth much displeasing to Phil because for the next three weeks after landing in New York he was seen constantly with Miss King in those old Broadway haunts they both knew so well.

Realizing that a squad of detectives was watching, Mr. Plant enlisted an army of 24 of his own to watch his wife watch him. According to Mr. Plant, as far as evidence of infidelity on the part of either Mr. or Mrs. Plant is concerned, all any of the detectives brought in was staggering expense accounts. An African hunting expedition is less costly than following the trail through the "sucker clubs."

But, after three weeks of unbroken Broadway life, Mr. Plant collapsed and had to be taken to a hospital. The hospital called it dysentery, contracted in Africa, but Mrs. Plant called it alcoholism and the general manager of the night clubs where one gets stung all over, as much as in a natural jungle. Though Edna did not visit the patient she thought about him and sent a lovely box of candy. Candy is not good for a man flat on his back with dysentery but sugar is good for alcoholism, which is her diagnosis of the case.

Also she sent it by a lady so lovely that the hospital authorities thought it would do the patient good to gaze upon her and they let her into the sick room. The beauty laid the candy on the bed where it was forgotten in the excitement aroused by the sentiment that went with it. This was a summons and complaint in Mrs. Plant's divorce suit, charging drunkenness, infidelity with a certain Jane Doe and asking $500,000 alimony, which would increase the pulse and temperature of any sort of patient.

Mr. Plant says she can have the divorce, but considers half a million dollars exorbitant. He estimates that $100,000 would buy her more raw materials than she could work into lampshades in a lifetime.

Big game hunters and explorers are said to develop a sixth sense, which warns them of approaching danger. One night, just before he collapsed, Mr. Plant was sitting in a night club with Miss King and others, when one of these premonitions seized him, but, at first, he could not tell where the danger was coming from. Looking into his bubbling champagne glass, as a clairvoyant gazes into her crystal, Phil saw a vision of something that looked like a little book.

"My diary!" he cried, and leaving Miss King and the other revellers flat, he dashed to the house of his mother, now the wife of Colonel William Hayward, former United States Attorney in the New York District, and living at 920 Fifth Avenue.

Women have gotten themselves and others into embarrassment by setting down the high spots and some of the lows of their lives in writing, and it seems that Phil had fallen into this dangerous habit to while away the dull hours when his wife was making lampshades. At the first sign of hostilities with Edna, he had prudently placed the diary in his mother's hands for safe keeping. He says he arrived at her house just in the nick of time to keep the little volume from falling into the clutches of a newly-hired servant. This must have been a detective, he thinks, because she promptly departed without demanding any pay.

Most mothers of playboys pray for some quiet, sensible woman like Edna to reform their sons and make them like the normal, useful life. That prayer is so rarely answered that one would expect to find Mrs. Hayward fiercely prejudiced in favor of a daughter-in-law who had gotten him away from it all and onto a farm for three years. Yet it is no secret that she never liked Edna, and approves of Marjorie, who is calling him back to it all.

In spite of her theatrical background, Miss King is already no stranger to the elite society of New York, where she has already been reported as engaged to William Rhinelander Stewart, to Bert Taylor, another blue-blood, to say nothing of George Raft and others.

Phil Plant is a child of luck. He did not inherit the wealth that has made the playboy life possible. Phil's father, the late Seldon Mainwaring, was his mother's first husband, and left little but the small inn and some 800 odd acres, near New London, Connecticut, called Oswegatchie, and which Phil converted into his chicken farm. Her second husband was Morton Plant, son of the railroad builder, Henry Plant. Morton Plant adopted Phil as his own son and left him the fortune estimated at the time as $17,000,000. If it was ever that much it has certainly shrivelled since the depression.

Phil did not dare to begin his playboy career until 1918, when Mr. Plant died, making a change in the will impossible. Nor did he get into the news violently until 1920, when, with the fastest car money could buy at the time, he slid into a ditch, near New Haven, Connecticut, with a party of Yale boys and Miss Helene Jesmer, nineteen-year-old Greenwich Village Follies beauty. All came out undamaged except Miss Jesmer, whose beauty was ruined forever, with such pitiful damages as the loss of sight in one eye and of almost all her teeth. She sued him for $500,000, the same amount as the undamaged Edna wants, and she got $100,000.

In 1925, Phil surprised everyone by deciding to do the correct and sensible thing for a youth in his social and financial circumstances. He became engaged to Miss Judith Marcia Smith, daughter of the socially-registered Mr. and Mrs. George Hunter Smith, of New York, one of the prettiest and most charming debutantes of the season. But he wanted to keep right on being a playboy, which did not suit Miss Smith at all. While pondering that problem he met Miss Constance Bennett, the actress, who told him the answer, which was to fall out of love with Miss Smith and into love with herself. He did so, almost wrecking Miss Smith's heart.

Miss Bennett, whose marriage with Chester Hirst Moorhead, of Chicago, had been annulled for sudden and somewhat mysterious reasons, knew

(Continued on Page 26)

© 1927, by American Weekly, Inc. Great Britain Rights Reserved

Baby Makes A Discovery

LENA TOWSLEY PHOTOS

The Young Lady, Whose Eyes Have Just Focussed, Sees Those Wiggly Little Toes and Wonders, "What can they be?" The Toes Wiggle Again, But That's No Answer.

LIFE, for the very young, is just one great discovery after another. Every day an infant of the age of the curious young lady caught by the candid camera and shown on this page finds at least one intriguing surprise—not the least of which is that she has what seems like a lot of toes.

The time will come when the subject of this amusing study will not be oblivious to the cameraman when he drops around to make a record of her features, but right now she's not much interested in the photographer because she's entranced with several pink and wiggling things that appear almost...o have a life of their own.

At first she observes the phenomenon with mild surprise, wondering perhaps, why she never had seen those things before. As she gazes the objects move. Movement and color are two of the elements that are extremely important in the experience of an infant just learning what the world is all about. They reach the brain through the eye and set up that most valuable of mental reactions—curiosity.

Anyway the infant can't resist checking up on her discovery any longer. She reaches out with one chubby hand and, testily, takes hold of the biggest of the wriggling objects. She holds tight when it moves and decides that the situation calls for further research.

So, thanks to a flexible spine, the youngster leans forward for a close-up and takes a toothless bite. She feels the bite and learns, for the first exciting time, that the toe is part of her own body.

To a grownup who has forgotten the experiences of babyhood, this may not seem like an event of staggering importance, but to a newcomer on this planet it's big stuff.

It won't be long now before Mother will be teaching the youngster to lisp the word "toe" and will be completely clearing up the mystery of playing that nursery game which tells the story of the little pig that went to market, the one that stayed at home, the other one that had roast beef, his partner who had none and, finally, the littlest toe-pig of all, that went wee-wee-wee all the way home.

So, the Hands, Already Discovered, Begin to Explore, and, Sure Enough, Those Rosy Things Are Part of the Baby, Because They Are Sensitive to Touch.

Now to Prove It. An Experimental Bite and Baby Is Convinced. Well, Now She's Got Something Interesting to Play With.

Hats Off to the New Dance

THE Goddess Terpsichore may look down from Olympus, or wherever the mythical deities of old times hang out, and wonder what new twist of the fan-dance people will think up next.

Sally Rand gets credit, or blame, for starting the vogue with the maneuvers she went through with only a couple of oversize feather fans and a few minor odds and ends as a costume. Her divertisement was picked up by other dancers in this country and abroad, and she finally was inspired to step away from her imitators by substituting big gas-filled balloons for the wispy fans. She prettily called this the "Bubble Dance," but it was just the same old fan-dance with slightly "different" props to charmingly cover up her fetching state of undress.

WIDE WORLD

Dorothy Chase, All Equipped for the Sombrero Dance at the Pan-American Exposition, Wearing a Costume That Is as Interesting as and More Novel Than the Fans of Sally Rand.

And now it's the "Sombrero Dance," with the performer skillfully manipulating a couple of those broad-brimmed Mexican chapeaux while she skips about the stage, just as Miss Rand used to with the fans and subsequently, with her fragile bubbles.

The new version of the fan-dance was concocted to amuse visitors to the Pan-American Exposition at Dallas, Texas. Someone had a bright idea because the big hats belong in that part of the country and are a symbol of the great open spaces of the cattle country "down by the Rio Grande," and elsewhere in the Lone Star State.

The pretty young woman with the sombreros is Miss Dorothy Chase, and she is an attraction that many a male patron of the exposition will remember after he has had his holiday and gone home to ponder the progress of Texas and the dance.

When Gulliver Cleaned Town

EVERY year thousands of people visit the English town of Beaconsfield to wander through the miniature village of Bekonscot, a complete community built to the scale of one inch to a foot. The fellow in the photograph is busy with the annual cleaning of the tiny buildings that spread over about half an acre of ground.

There are, in the world, similar toy communities, but this one is far and away the most ambitious undertaking of its kind. It has many streets, lined with manor houses, dwellings, shops and public buildings. Some of the streets are paved with miniature cobble stones. A railway station is the terminal for an electric network of tracks over which toy trains run for the amusement of the owner of the undertaking and of his guests.

The village has been growing since it was started several years ago as the hobby of a retired millionaire who wanted something to occupy his mind and his hands. He himself constructed many of the buildings and laid out the plan of the Lilliputian village.

Within the past year or so Bekonscot has got a flying field, a country club and an inn added to it. The flying field is complete with fog beacons and hangars, the country club has a diminutive golf course and the inn yard is filled with toy automobiles, presumably belonging to pigmy guests.

A pond has become a harbor, equipped with docks, at which model passenger liners, freighters and yachts are tied up. Some of the docks have tiny hoisting cranes and railway tracks.

GLOBE

In the Miniature Village of Beaconsfield, Known as Bekonscot, the Young Man Who Has Started Cleaning Up, Appears to Be a Veritable Gulliver in a Lilliput Village.

"Burrograms" In Arizona

THE citizens of Bisbee, Arizona, think they live in the only community in the world where regular "burrogram" service is maintained. When any of them sends, or receives, a telegram—unless they happen to be in the business section of the town and go into telegraph offices in person—the message is carried by a boy riding a burro, as the photograph below shows.

This is no stunt staged by the telegraph companies to attract attention to their services. Bisbee is built on the sides of a canyon rising from a sun-baked valley. The roads are, in places, steep and winding. It would be a job covering them on a bicycle, and the sure-footed burro seems to be ideal for the job.

The stocky, long-eared animals may leave something to be desired in speed, but they trot along at a fair pace and they maneuver the precarious highways with surprising skill. They are stabled near the telegraph offices and are often used at night as well as in the daytime. So far they haven't balked on the job.

If Bisbee were a bigger place with great distances to be covered, it might be that the burros would have to give way to some speedier mode of transportation, but the community is concentrated in a fairly small area and the burros work out all right.

The Telegraph Office Serves the Community of Bisbee, Arizona, but When Messages Come for the Residents, Who Live on the Sides of a Canyon, It's Necessary to Send Them as "Burrograms." The Messenger Is Shown Starting on His Round of Delivery.

Strange Life of the Sister Spinsters in Their Country Castle

HIDDEN deep in the woods at Franklin, Maine, stands a tower-like structure, a magnificent forty-room house, with an enormous stable and many outbuildings. This home and 6,000-acre estate is named "Curiculum," and is owned and presided over by two spinster sisters in their sixties, Miss Neva Ethel Austin and Miss Altea Ehuen Austin. Theirs indeed is a strange story, the story of a partially consummated dream of a castle not in Spain, but in Maine, envisioned more than half a century ago by Theodore P. Austin, a wealthy New York jeweler.

"Father was very rich," said Miss Neva, "and he wanted a place where he could entertain his many friends. So he put local carpenters and stonemasons to work on his 'Castle in Maine,' as he called it. But inside the castle was never finished. There is still a lot to do."

Austin sent tons of furnishings from New York for what he thought was to be his future home. Today practically every room is crowded with unopened boxes, crates and bundles. There is rare china, almost priceless furniture, paintings by famous masters—all just as they were sent from the metropolis forty-odd years ago.

Then unfortunately for the "Castle in Maine," Austin and his wife both died. They left behind, to carry on, their two daughters. But in all the forty years they have lived in this spacious mansion they have been able to do very little. All the fixtures for an ornate bathroom of tiles and nickel still remain uncrated. So, too, are there gorgeous bedroom suites, cabinets, a massive mantelpiece of teakwood, dozens of plate-glass mirrors, barrels of crockery, statuary, and a miscellaneous hodge-podge of odds and ends that cost a king's ransom. There are many windows of costly colored glass which throw kaleidoscopic tints across the massive stairways.

Asked if they still expected to finish the house, Miss Neva replied: "We hope to, but with our income reduced we are not able to do much."

In the elaborate barn the Austin sisters keep two cows and employ two farm hands to do the work of the place. A strange custom is the two shifts the sisters maintain. Miss Neva patrols the great house almost constantly from 6 a. m. to 6 p. m. She then awakens her sister Altea who takes up the night patrol from 6 p. m. to 6 a. m.

"We do not do this because we are afraid," said Miss Neva, "but we like to keep the place under constant supervision to prevent anything from happening. Then, too, we have as companions twenty lovely cats. That is quite a lot but it is the only way we can keep down the army of rats that otherwise would haunt the house.

The sisters live in one room in the rear of the castle.

Tracing the Origin of "Ain't"

EVERY day thousands of parents tell their youngsters not to say "ain't," a low word that is not to be found in the English dictionary. It is supposed to be a mark of illiteracy, and of bad taste to make use of the word either in conversation or in writing.

But "ain't" is a word, for all that, and it has an interesting history which has been traced by Prof. Harold H. Bender, of the faculty of Princeton University.

After much research the professor found that "ain't" was first recorded about 1775, when the American colonies were fighting for their independence. In those early days it was a short cut for "are not" and, later, it was also used as a quick way of saying "am not" and "is not."

The word may not be good usage today but, says Prof. Bender, "the abbreviation 'ain't' is not, necessarily, illiterate. Historically, at least, it is often merely colloquial, like 'shan't,' a word to which there is no objection among people who pride themselves on speaking correctly."

© 1937, by American Weekly, Inc. Great Britain Rights Reserved.

Murder in the Movies Inspired His Crime

Discarded by the Married Woman He Adored Perotti Meets His Old Sweetheart for the Last Time, Takes Her to the Theatre and Kills Her Just as the Faithless One in the Film Was Killed

The Little Neighborhood Motion Picture House Where Perotti and Mrs. Goldreich Saw the Fatal Film.

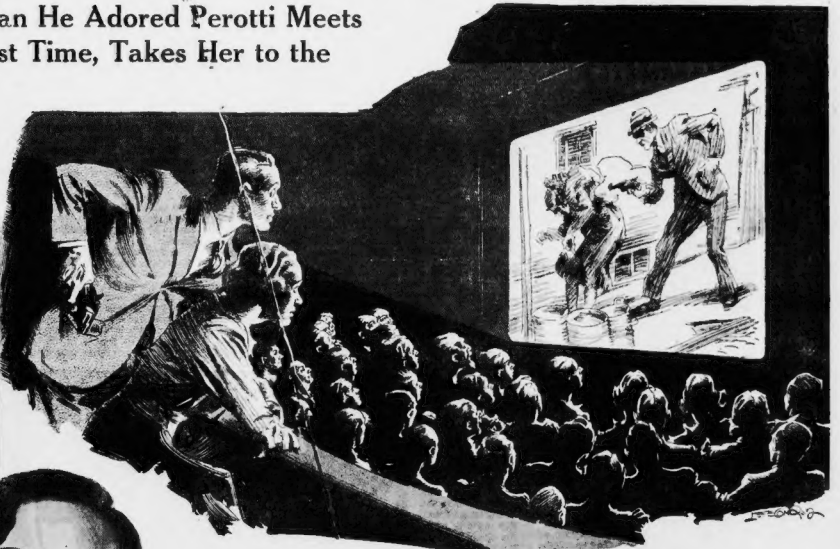

As the Film Went On, Both Perotti and Lili Watched It With Increasing Fascination, for, Incident by Incident, It Was the Story of Their Own Illicit Love—And When, Upon the Screen, the Lover Killed His Faithless Mistress, Perotti Slipped Back Into His Pocket the Pistol Which He Had Brought to Kill Himself. Now He Had a Better Idea!

VIENNA, May 13

A MIDDLE-AGED man sat with burning eyes gazing for the last time on the young and beautiful woman beside him, but she was looking away, indifferent, irritated and, all the time he fingered a revolver in his pocket. He was thinking of a reproach he ought to utter, but knew he never would, because he loved her so. Suddenly he started with astonishment at a voice, speaking those very words. It said in thunderous tones of denunciation:

"That faithless woman bled this man of everything he had, stripped him of his fortune, his wife and family, his business, his honor. Then when he was just an empty shell, with nothing more to sacrifice, she jilted him."

The man, Domenico Perotti, once wealthy Italian, in his agony of mind, had forgotten that they were sitting in the Elite Moving Picture Theatre of Vienna, and now realized that the voice was coming from the sound film "Fear." The woman beside him was Lili, wife of Dr. Theodore Goldreich, a wealthy and eminent lawyer.

Twice she had ordered him to stop talking, for she was following the picture story with deep interest—but not as deep as was his, from that moment on. They beheld a court scene, with a lawyer telling a jury what some woman had done to some man and, thus far, he had told in Perotti's own unspoken words what Lili had done to him.

But after the jilting what? Would the film go on and relate that the screen woman had a husband and children to whom she returned, with all her plunder of jewels, as his Lili had done?

The voice of the film proceeded to say exactly those things. That film lover had suffered as Perotti had suffered, incident for incident. And now the shadowy lawyer on the screen carried the story right up to the equivalent of the present moment in Perotti's life, their last time together. Breathlessly he leaned forward as the narrative moved on into the future. It had been his past, would it also be his future?

The parting scene was on the street, the faithless screen woman was warning the discarded man, never to annoy her again or she would call the police. The heartbroken, half-mad lover, in whom Perotti saw himself, made a last plea to see her once in a while, for the sake of the love she once had felt for him. Turning a face of loathing on him, the woman answered:

"You poor tramp! I never loved you—only your money."

With a gesture of contempt, the woman on the screen started to walk rapidly away and the man whipped out a shining weapon.

"That's it," Perotti almost sobbed to himself. "Now he will kill himself, as I am going to do."

But, no. Perotti's counterpart did not kill himself, but the woman who had ruined him. The Italian was stunned. He had never thought of killing Lili, he who could not even bring himself to reproach her. Yet, as told in the film, it seemed so reasonable and logical that he should.

The trial on the screen went on. As the lawyer's impassioned defense rose to greater heights of eloquence, Perotti forgot that he was merely pleading for another fiction character, born of coffee and cigarettes in a scenario department. It was he himself, Domenico Perotti, who was the prisoner at the bar and every word said in his behalf seemed true and just. He felt that he was having a preview of his own life, a vision of the future. Finally the jury rose in their seats and said: "Not Guilty!"

Someone nudged Perotti and Lili's annoyed voice said:

"Get up! What are you sitting there for?"

The picture was finished, he was back in the present, and that last, parting moment, just ahead. With a strange feeling as if every step was foreordained, he slowly left the theatre and the two walked some distance along Stubenbastei Street in a silence he dared not break for fear it would start the tragic sequence of events he had just seen in the photoplay. It was the woman who spoke first:

"Domenico, I want you to get this straight, once and forever. You are never to see me again or write to me, telephone or annoy me in any other way. If you do, I shall call the police."

These were almost the words of the woman on the screen. Like an actor on the stage, almost like an automaton without will-power, he found himself "picking up the cue" and repeating the lines of his screen counterpart, begging to see her once in a while for the sake of the love she once had felt for him. To his horror, the same expression of loathing distorted her face, but she only repeated part of the screen woman's line:

"You poor tramp!"

Lili's lips trembled as if about to speak the rest but, instead they curled in a sneer as with a contemptuous lift of one shoulder, she turned and walked away. Perotti, in his rather-seedy clothes, stood watching the departing figure in the costly fur coat, for which he had paid.

"The ruined and discarded lover now shoots the faithless woman," Perotti said to himself, as a person does who is seeing a picture or play for the second time. He heard an explosion and Lili turned around with a bullet through her right arm. Another explosion and a bullet went through her left breast. The woman screamed, fled a few steps, threw up her arms and collapsed. There were three more shots fired but these did not take effect.

Like others on the street, Perotti stood stupefied a moment, and then some of the passersby went into action. Not till two taxi drivers and an ex-soldier leaped upon him and wrested the gun from his hand, did Domenico realize that he was not also a spectator but the assassin himself. By the time the police arrived Lili was dead and the crowd had so beaten the Italian that he could neither stand nor speak.

The above account of how the moving picture "Fear" caused him to kill the woman and believe that he would be acquitted, in the version Perotti gave the police, after his wounds had been dressed and he had recovered some of his strength in a hospital.

Also much had gone before that visit to the picture theatre. Perotti, until a little more than two years before was a wholesale fruit dealer, born in Salerno, but with his principal business in Rome. Like most Italians, he had married early and raised a large family, eight children, but he also had the means to raise them properly.

Mrs. Lili Goldreich, Fashionable Wife of the Well-to-Do Viennese Lawyer, Who Was Shot Dead on the Street by Her Lover Exactly as He Had Seen Another Faithless Woman Killed in a Motion Picture.

The Scene in the Film Which Made Perotti Think He Could Kill His Sweetheart and Escape Justice—But Unlike the Film Hero Who Was Acquitted, Mr. Perotti Seems Likely to Get a Death Sentence.

Domenico Perotti, Who Killed His Mistress After Spending All His Money on Her and Abandoning His Family and Business for Her.

The eldest son was assistant manager of one of Italy's largest banks, the second son, a surgeon; the third, a lawyer, and the others coming along with equivalent advantages. Wrapped up in his business and family, Domenico had neither time nor inclination to dally with other women. Then, in October, 1934, on one of his frequent business trips, he met Lili Goldreich, and one of those unaccountable infatuations occurred, causing him to cast aside the good habits of a lifetime.

It will probably never be known what Lili's behavior had been up to that time, but she was a wealthy beauty ranking high in Vienna society and there had been no scandals about her. At the time she was thirty-two years old, wife of a wealthy, busy lawyer, who trusted her implicitly, provided governesses for their two children, so she had 100% leisure and a handsome allowance, some of which she used in traveling almost as extensively as did Perotti, who was then fifty-four.

The man did not get very far in his love-making at first, until impulsively, he offered Lili a valuable ring which he was bringing home as an anniversary present for his wife. The gift visibly touched the woman, who said:

"Why! I really believe you do love me."

Gifts were proof of love and the key to her heart. After an affair of a few days Perotti had to return to Rome, but the pair kept up a daily exchange of love letters which the two trusting families never suspected. On several occasions the love-smitten Italian spent some weeks in Vienna, where most of his time was devoted to Mrs. Goldreich. If there were any whispers about the way she went about with the foreigner, no word of it reached her husband.

In August, 1935, the Goldreich couple spent three weeks at the Summer resort, Seefeld, in Tyrol. Perotti was also there but Mrs. Goldreich introduced him to the husband as Signor Salvaretti. Goldreich never suspected that right behind his back his wife was carrying on an affair with the Italian. A month later Mrs. Goldreich went to Rome. Of course Perotti was there too. Mrs. Goldreich lived at 34 Via Ludovici, while Perotti stayed at his flat, 155 Via Veneto. They met every day during the month which Frau Lili spent in Rome. When at last she returned to Vienna, Perotti accompanied her to the frontier, and the two bade each other an affectionate farewell.

The two met nearly every month during the two years of their love affair, and Perotti neglected his family, but everyone thought it due to the new expansion in his business.

During all this time he was sending the lawyer's wife an average of $300 a week, besides larger sums for jewelry, coats and Paris frocks. In the midst of the affair came Italy's Abyssinian war which interfered with many a romance, but not this one. Domenico went into the food contracting business, furnishing supplies for the army, making more money than ever before, all of which went to the insatiable Lili.

The beginning of the end came some six months ago when the eldest son accidentally came upon some of Lili's love letters which revealed the whole situation. There was a family council, after which its head was offered the choice of breaking with the Austrian woman forever or of leaving the business to his family and getting out. He chose to get out, but was permitted to take with him only a few thousand dollars, because already he had given away everything he had except barely enough capital to run the business.

Free from all family obligations Perotti hastened eagerly to Vienna, expecting to enjoy his beloved's company several times a week for the rest of his life. But after a few weeks he had given her most of what money he had left, was forced to move from the best hotel to a cheap flat, and just then found that Lili had suddenly become a virtuous wife and mother again who must not see him any more.

As his debts piled up, it became harder and harder even to speak to her for a moment. The best he could do was hover like a shabby ghost outside the fashionable restaurants where he saw her dining with her gay friends.

Finally, on that fatal day, he had met her in the street alone and, only on the promise of never trying to see her again, induced the woman to spend a last afternoon with him at the movies.

Dumbfounded was Lili's trusting husband who, at first, was sure his wife could not have received any such huge sums from the Italian. He had noticed several costly-looking pieces of jewelry but she had told him that they were mere cheap trinkets given her by an aunt. An extra fur coat or two she said were bargains she had paid for out of her own allowance, and those closets full of the latest hats and Paris frocks were just old things made over by her dressmaker and milliner.

He had believed her and not given the matter a second thought. When Dr. Goldreich's statement was published in the papers, a Viennese columnist commented on it under the head:

"Fatal Ignorance of Learned Men."

He pointed out that it would be hard to find a peasant woman in all Europe, except Russia, so ignorant that anyone could have made her believe that the latest styles from Paris were only old duds, made over. Yet here was one of the country's most learned citizens, with the title of doctor, who did not know the difference. He suggested that a course in the cost of feminine clothing and jewelry be compulsory in all boys' schools.

Nobody, even Perotti's counsel, hopes for an acquittal. But how light or severe the punishment will depend on how close that lawyer approaches to the eloquence of the lawyer in the picture.

© 1937, by American Weekly, Inc. Great Britain Rights Reserved.

Mystery Of The Strange Beast Of Neosho County

THE mystery of the strange beast that haunted Neosho County, in southeastern Kansas, making the nights creepy with its terrifying screams, frightening hunters, sending vicious hounds into speedy retreat, and scaring most of the residents of the sparsely populated region half to death, has been solved. But it wasn't solved until posses of brave men had been formed to drive the beast to its lair. And it wasn't solved until dozens of the residents of the county had told strange tales of the savage creature which roamed around in the night, shrieking and prowling.

Nearly two months ago the animal made its first appearance and in less than two days Kansas men went about their daily chores, armed with rifles for protection, just as their forefathers had gone about, armed for protection from marauding Indians. And the hardware merchants did a large business in rifles, revolvers and ammunition.

One of the first to report seeing the animal was Fred Clagg, a Kansas raccoon-hunter, whose dogs treed the beast. Thinking they had trapped a 'coon, Clagg turned his flashlight into the branches but he could see little but the glaring eyes of an animal that appeared crouched, about to spring at its attackers. At the same moment, the quiet countryside was shattered by a blast of sound, the mixture of the roar of an African lion and the shriek of a wounded cougar, but louder than a half-dozen of these beasts combined.

Clagg was so startled he dropped the light, and then he felt a form brush by him. He was about to fire blindly when he realized it was one of his hounds, who was leaving that place hurriedly. Clagg decided the dog had a good idea, and left himself.

"It was a retreat," he declared. "I don't know just how far I ran, but I know it took a long time for the dogs to catch up with me."

George Meislohn and George Wohneldorff, St. Paul hunters, declared the beast had killed one of their dogs. They were hunting, they said, and one prize hound got far in advance of the rest of the pack. They heard him bay, as though he had treed some beast, and then they heard the terrible shriek of the unknown animal, followed by the frantic screams of the hound. When they arrived at the spot, the dog was dead, and the animal had disappeared.

During the first ten days of its appearance, the creature confined its prowling to a ten-mile radius, but after that it roamed through the entire district. Mrs. Ray Smith, of Shaw, Kansas, reported having seen it in her yard. She notified hunters that the beast was slinking toward a hencoop, but before the men could reach the scene, heavily armed for the battle, the animal had disappeared.

Kansas newspapers heard stories of the animal, and stories of all kinds went around about it. Newspaper reporters outlined maps showing how a timber-wolf, long unknown in that region, might have followed the trail of small game, particularly jack-rabbits, which abound in the county, into that section. Some people believed that the drought or the floods might have driven the animal from its usual haunts, and that it had found happy hunting in Neosho County and had taken up its new stamping ground. Others believed it might be a lion, or leopard, or panther, or perhaps even a bear that had escaped from some circus and by some means made its way into Neosho County.

Clagg Had Felt the Beast Brush Against Him. Then His Dog Bolted Away. Clagg Thought the Dog's Idea Excellent, and Retreated So Rapidly Himself That He Passed the Dog.

Everyone was certain of one thing. Whatever the beast, it had no business there and posse after posse scoured the countryside seeking its den. Its sleep screaming could be heard for miles along the Neosho River bottoms.

Leaders of community organizations in the county got together and decided the mysterious creature must be tracked down and killed for the safety of livestock and the peace of mind of the county's residents. Steps were taken looking toward the organization of a posse that would compose nearly every able-bodied man in the county, and which would go over the county foot by foot until the animal was discovered.

The newspaper stories did what nothing else had been able to accomplish. They revealed the nature of the creature which for more than a month had terrorized the county.

An unidentified resident of the district, who took good care to see that his identity would remain unknown, revealed that the mysterious monster of Neosho County was nothing more or less than an old-fashioned "bull-roarer," the kind of a toy that boys loved around the turn of the century—a string, coated with resin, which is drawn through a small hole in the bottom of a barrel and produces a weird, paralyzing cry that is like nothing human, and like nothing bestial ever discovered. Small boys in the 1800's used to use bull-roarers on Hallowe'en, or to frighten buggy-riding sweethearts on dark roads. And the Neosho County resident had remembered back to his kid-days when he decided to play a practical joke on the entire county. He recounted gleefully the reluctance of hunter Clagg and his dogs, and other routed huntsmen, but said that when he saw the whole county was about to arm itself and set out in search of the "mystery monster" he decided it was time to call an end to that joke, and reveal what had actually happened before someone was accidentally shot, or before some cow was slain in the mistaken belief that it was the beast.

There was considerable irritation in the county when the true story came out, and a bit of moaning on the part of the hardware dealers who had counted on becoming wealthy if only the beast stayed around long enough, but the relief was so great that Neosho County men decided to lay down their arms and admit they had been taken for a joy-ride by a practical joker.

Bigamous Hero Unmasked At Trial As Professional Rogue

PRETTY, dark-haired Maria Rosita Rivero Christien, her dark eyes flashing, appeared in a British court the other day to defend her new "husband," John Ainsworth Christien, from a charge of bigamy. The tall, good-looking man should be acclaimed as a hero, she declared, instead of being dragged into a criminal court.

Then she told a story that has often been written by fiction writers but seldom has happened in real life. She knew John Ainsworth Christien was already married when he went through a marriage ceremony with her in wartorn Spain. But Christien had married her only to save her life, she told an astonished court. Threatened by a firing squad, she had appealed to Christien, whom she had known several years before, to save her. Her only crime, she said, was that she was not a Communist, but that was sufficient to draw a death sentence in Barcelona.

Christien could save her only by marrying her, she continued, and giving her the protection of his British citizenship. So, she said, she married him, knowing he was already married, to save her life.

"I am alive in England today," she declared, "because this man married me, instead of being one of the unidentified dead and hastily buried in a common grave in Barcelona."

It was a plea that should have softened any judge. Christien might well have been dismissed from the court, with honors. But unfortunately for the chivalrous Englishman, a court official had checked up on his record before the trial had started.

And instead of being acclaimed a hero, and a credit to British manhood, Christien was sentenced to twenty months at hard labor, for the record showed that John Ainsworth Christien, under various names, had been "married" at least six times during his life, and only two of the marriages were legal. He had spent a good share of his time since the World War in jails or prisons.

Maria Faced the Spanish Court, Knowing That a Firing Squad Would Settle Her Fate, When the Englishman Came Forward and Agreed to Marry Her and Save Her Life.

The English Lothario enlisted in the British Army during 1914, but deserted a short time later. It was discovered, however, that he had joined another regiment, and no charges were pressed against him. In 1917, he deserted again, but returned of his own accord, and escaped prosecution. In June, 1918, Christien began his marrying career by wedding a war nurse, legally, under his present name. Less than three months later he deserted both his bride and the army, and in less than three months after that he was sentenced to a year at hard labor for forgery and desertion. Released after his sentence and returned to the army. Christien deserted again the following year, was captured and sentenced to another year's imprisonment.

He had barely gotten out, when he was back in prison again, for another year, for fraudulently obtaining food.

In 1921, under a different name, Christien rejoined the army he had deserted so often and after a short taste of army life, decided the drills and discipline were still not to his liking and skipped out again. This time he escaped capture, and his next public appearance was in 1923 when he bigamously married another woman. This time he chose the fanciest name of his career to place on the marriage registry—John Nigel Scott de Winton Ainsworth.

This marriage lasted a short time and again Christien skipped out on his "wife." In 1925, he conducted another young woman to what she thought was a registry office and there in the presence of the "registry clerk," and two "witnesses," he was married again. But when charges of bigamy were brought against him in connection with this marriage it was testified that there was no record of the "marriage" at the registry office, and that Christien had simply hired three accomplices, gone to a downtown office building, and tricked his then current sweetheart into a fake marriage. However, during his questioning the story of his bigamous marriage in 1923 was revealed and the army and wife deserter was sentenced to a year and a half in prison for bigamy.

Meanwhile, the war nurse he had married back in 1918 apparently became fed up with being Mrs. Christien, and filed suit for divorce, setting Christien legally free so far as his marital status was concerned. By the time he got out it was 1930 and, apparently feeling that his luck had been bad in England, he journeyed to Scotland. But it was a bad guess because in the same year a Scotch judge sentenced him to spend another year and a half in prison for fraud.

A few months after he got out of prison, he was married again, legally this time, to Yvonne Wilson, under the name of John Barry Elliott. But an old criminal charge still held over him, and Christien decided he had better get out of the country before it caught up with him, so in the same year he sailed with his newest wife for South America where he had a job. On the way the couple stopped at the home of Maria Rosita Rivero, whose parents were acquainted with friends of Christien. The newly married couple stayed in Spain with the Rivero family for ten days and it was then that Maria Rosita met the man who was, a few years later, to "rescue" her from the savagery of the Spanish Communists.

In South America, Elliott, as he was known, left his bride in Buenos Aires while he took a job far up in the jungles. Apparently, however, his past followed him, because, while working at his jungle job, he received a letter from his wife saying that while she could hardly believe what she had heard, she would be on her way to England by the time he got the letter.

Christien tossed up his job in South America, and returned to England in search of his wife, but she would have nothing more to do with him, and once again he landed in jail, on the old charge of fraud, and spent another year and a half in jail.

Shortly after his release, it was testified, he disappeared with another pretty woman, who had saved up $500. Apparently Christien didn't marry this girl, for she returned to her home a short time later. But Christien didn't return with her, nor did the $500.

Meanwhile, the wife who had left him in South America filed suit for divorce, and Christien settled down in a regular job. But before he could get very far in his work, and before his second legal wife could get her divorce, he received a letter from Maria Rosita, in Barcelona, telling him that the plight of her family was desperate. Her father was not a member of either the Communist or Anarchist parties, and the motto in Spain was that anyone who was not a friend was an enemy. There were no such things as neutrals. Maria Rosita's father's business was confiscated. Her brother disappeared, undoubtedly killed in the outburst of savagery.

Maria Rosita wrote that she had obtained a passport to take her and her mother out of the country, but that the Communists would not permit them to board a boat.

Christien, the girl said, resigned his position, and sailed for Spain. Once in Barcelona, he hastily "married" the Spanish girl, and, with his British passport as a shield, brought her and her mother to England. During his trial Christien declared he was in love with the girl and wanted to marry her legally as soon as his wife had secured a divorce. He declared that no harm had been done by the bigamous marriage as it was simply a matter of expediency —a means taken to solve an emergency.

But the London court decided that Christien's record of fraud, marriage, bigamy and trickery was such that even the most gallant of his actions were open to suspicion so Maria Rosita, who says she loves him for his chivalry, will have to wait for 20 months to marry her hero.

Ghost Named By Bride In Her Divorce Suit

SUPPOSE there actually were ghosts, and a man fell in love with one, a pretty one, of course, but one that he could see right through and couldn't hold in his arms, would the flesh-and-blood wife of that fickle man be justified in suing him for divorce and naming the spook as corespondent? And would a judge see in the man's occult infatuation enough to impel him to grant a divorce to the wife?

It seems incredible that any such set of circumstances could arise, but that's exactly what happened not long ago in France, ghost and all.

The incident expands French legal history somewhat, adding a new sort of triangle, and for the first time a ghost has been named as a beautiful interloper. What's more, the unhappy young bride of a British young man, who has confessed to his love for the spook, has won a divorce.

In a trial that resembled a story by O. Henry or Poe, pretty Madelon Rich, the young bride of Leonard Rich, a wealthy young Englishman, told a judge that her husband was infatuated with the ghost of a beautiful young girl who had been dead for four hundred years.

Immediately after their marriage, Madelon and her husband had rented an ancient chateau on the Loire for their honeymoon. Great gardens surrounded the huge old stone buildings of the place. For a time the couple were supremely happy, wandering through their gardens, riding in the woods, and watching the moonlight on the Loire.

They had heard vague tales that the place was haunted and prompted by curiosity they questioned an old caretaker who had spent all his life in the service of the family who owned the chateau. The little man, wrinkled and gnarled with age, wasn't at all vague. There was a ghost, he assured them, a beautiful ghost of a young woman who had come to the place as a bride, just as Madelon Rich had come—but four hundred years before.

After the custom of the time, she had been married off by her parents to an elderly and choleric nobleman who occupied the chateau, and who was a powerful figure in the countryside. But the little bride had already fallen in love with a young and penniless courtier who had visited the home of her parents, and when she entered the chateau as its new mistress, wife of a man she didn't love, a man old enough to be her father, she sent a message to her sweetheart, asking that he rescue her. She begged him to elope with her to some place where neither was known and where they could live in happiness.

But the message she sent fell into the hands of her husband, who, with cruel cunning, sent it on to the young courtier after he had read it, and arranged to trap his wife and her lover.

True to his sweetheart, the youth arrived at the chateau after nightfall, and, unwittingly under the eyes of trusted servants of the older man, sneaked into the darkened castle, determined to carry his sweetheart away from the place that night.

The Young Husband Seemed Fascinated by the Alluring Apparition and Confessed Afterward That He Was in Love With the Ghost. He Would Meet the Spectre Every Night.

Following her instructions, he found her bedroom, and creeping softly inside, he awakened the young bride. Hastily had he clasped her in his arms when her husband and a half dozen servants entered the room. The youth fought gallantly for his and his sweetheart's freedom, but was killed.

The elderly husband, mad with rage, accused his wife of having lured the young man to his death. He accused her of being a Circe whose only thought was illicit love, whose only desire was to attract men. And then, in his rage, he strangled the girl and buried her body in a dungeon beneath the chateau.

Ever since, the servant said, her ghost has wandered through the cold halls of the chateau, apparently seeking in death to live up to the reputation given her in life by her maddened husband. The beautiful ghost has wandered through the halls for four centuries, the servant said, seeking to lure its male inhabitants to destruction.

Rich and his bride, very much alive, laughed at the strange ghost story, but Madelon, in court, declared that less than a week later, her husband saw the beautiful ghost. He was frightened, at first, she said, but later seemed fascinated by the apparition. He grew cold toward his bride. He spent his nights roaming through the cavernous halls, in the hope that his spirit sweetheart would appear. Finally, it was testified, he told his wife he loved only the ghost—that there was nothing else in the world, dead or alive, that he could care for. The bride, fearing her young husband had gone insane, called in doctors and friends to reason with him, but to no avail. Rich was, he said, in love with the ghost.

He spent his days in bed sleeping, so he could spend his nights in the spectral arms of his long dead loved one. Finally he refused even to speak to his bride, and told her she would have to leave the chateau, as the ghost was jealous.

When the story was told in court a French judge promptly granted Madelon a divorce. It made no difference, he said, whether the young man was actually in love with a ghost, or whether he was obsessed, it could be nothing but cruelty for him to boast of his strange love and order his own bride from her home to allay the spirit sweetheart's jealousy.

"The infatuation for this phantom," the judge declared, "has the same effect that would occur if he was infatuated with a flesh and blood woman, and has just as much power to make his wife unhappy. It would be cruelty not to free her from this strange husband, and his spectre."

Can't Drink Beer, So He Sued Owner Of Cafe

ONE of the interesting things about saloons before Prohibition was the element of chance. One never knew what might be found in the beer, although the chances were fair that it might only be a dead fly. This unfortunate insect would be blown inside and then one would quaff most of the beer, keeping a weather eye open to see that the fly would not be swallowed. Then the bar waiter would be called over and indignantly one would point to the fly in the amber fluid.

He would then bring a free drink, the invariable bribe for whatever hurt feelings one might have. In that way two glasses of beer could be had for the price of one. Now, however, Carl DeHart has asked the price of not one extra beer, but ten thousand of them. He is seeking damages from a Cincinnati cafe owner as well as the brewing company for having served beer which he alleges had bugs in it.

Prohibition years may have made DeHart's taste for beer a little rusty on the hinges, for the first shock it met was fatal. Whatever the mechanism of it was, the bugs were just too much for DeHart, and he suddenly found out that he couldn't drink beer any more.

He didn't even know that this was happening at the time. His suit states that on July 15 of last year his wife bought a jug of beer at the cafe and brought it home for the company they were entertaining that day. The beer was poured, and as the host lifted his glass to make a toast, he was amazed to see a bug splashing around.

Looking closer, it is alleged, he found other bugs, some active, others sleepy, and others for whom the intoxicating fluids had proved to be too much. But all of them were very much there. This experience, according to the petition which is being placed before the Cincinnati Common Pleas Court, nauseated DeHart, so that he became ill.

But the worst was not yet. A few days later, after DeHart began to think he could look a glass of beer in the mouth again, he made a bee-line for a beer, only to feel the same terrible nausea overwhelm him as soon as the glass was set before him.

After DeHart got out of the place and was able to breathe easily again, he began to realize what a strange thing had happened to him. The bugs had made him allergic to beer, and he was fated never to enjoy a cool draught of the foaming delight again. The worst of it was that these terrible sensations did not come after the intake but before.

Many a beer-guzzler goes "bugs" after too many drinks and begins to see pink elephants on the wall; but at least he has had the pleasure of paying for the pain. For DeHart there was nothing, just a lifetime of beerless days stretching ahead of him.

The question which the courts now have to decide is, what is the value of a person's taste for beer? Can it even be put into terms of money, this relief and solace which the "hops-and-malt" can bring to a tired mortal? DeHart's petition seeks $1,000 to repay him for his loss of thirst for beer. If he wins, he will have the price of 40,000 glasses of beer he can't drink. If he loses, perhaps it will be the best thing that can happen to him. It may make him so dejected that he will go back to beer, a cured man.

© 1937, by Associated Weekly, Inc. Great Britain Rights Reserved.

To Find Out Whether We Got Our Manners From Monkeys

Scientists From Several Universities to Study the Family Life of the Queer, Shy Gibbons in Their Native Jungles for New Light Upon Human Morals and Customs

Painting by the German Scientific Artist Gabriel Max, Picturing the Family Life of Earliest Man When He Was Little Higher in the Scale of Intelligence Than the Gibbon.

ON a strong suspicion that the gibbon, an insignificant-looking little ape, is second cousin to the "missing link," Harvard, Johns Hopkins, Bard College and other institutions have formed an expedition of ape experts to study the furtive creature's personal habits at its home in the jungles of Siam.

If the suspicion proves correct, humanity's nearest living relative is not the mighty gorilla nor the less powerful, clever chimpanzee but a long-armed, spidery little creature that stands only three feet high and weighs only twelve pounds. Yet mankind's face need not be very red on that account. The gibbon belongs to the "royal family" of primates, headed by man himself, and it is quite likely that the common ancestor of both man and gibbon was the smartest thing in the world at that time.

Assuming that gibbon and man sprang from the same stock, then the pre-human and pre-gibbon creature would be the missing link. Presumably that animal was larger than the present gibbon and not so large as an average man when competition in the treetops had become so keen that some of the tree-dwellers had to either find a new way of making a living or die out.

One branch of the family came down and, like the gorilla, turned more and more to grubbing around on the ground. Finally it abandoned the trees entirely and became a man. The other branch remained in the trees and became a greater success, as apes go. To become that he had to be a specialist in trapeze work, which involved extreme lightness, and an amazing pair of long, powerful arms.

The gibbon's scientific name is "Hylobates" which means "Tree-walker" and he is the most two-legged of the apes, with a pelvis best adapted for the upright posture of all the primates except man. The gibbon has no external tail and he has a flat face with a startlingly human nose.

Though this little fellow is the best hind-leg walker in the anthropoid outfit except man, he seems to need it least of all. The gibbon is the world's champion aerialist, thinking nothing of hurling himself across forty-foot gaps between trees and making a one-handed catch of a pigeon on the way. This forces the little ape projectile to make a landing in the second tree with one hand full of struggling bird.

In the animal kingdom, it is the success who remains where he is and the failure who gets crowded out to go pioneering for a living elsewhere. The presumption is that the pre-human and pre-gibbon branch that stayed in the trees and made such a success of that career, were the smarter ones and literally and figuratively looked down on their brothers and sisters who gave up and wandered away.

The life span of the animal is not known, but it is evidently surprisingly long for so small an ape because one white-haired gibbon has already lived over thirty years in the Philadelphia Zoo, indicating a longevity perhaps not far from that of man. Everyone who sees a gibbon is struck by its weirdly human face but such small size and grotesquely long arms make the average observer feel that there can be no relationship.

It must be remembered, however, that evolution probably was working feverishly on both branches of that pre-gibbon family. While it was shrinking the gibbon to make him fitted to tree trapeze work evolution was as frantically increasing the size of what might be called the ground gibbon. One may ask how it is known that the direct ancestor of man had any such sudden spurt in growth.

Man carries the evidence of it around in the inside of his spine, that long, bony pipe which is the housing for the nerve cable known as the spinal cord. In a baby the cord fills the pipe from end to end as it naturally would but as the child grows, the spine outgrows the cord until at maturity the cord extends only about two-thirds of the way down the spine. Nerves that enter the spine below that point have to climb up the inside of the pipe until they reach the lower end of the cord, a most peculiar piece of emergency, makeshift construction.

And it indicates an emergency rush job in what evolutionists would call the recent past, perhaps not more than a hundred million years ago. This is because the growth in a human or any other infant, from its conception, is a recapitulation of the creature's ancestral development. One of man's very last animal forebears, perhaps an early edition of man himself, had to get suddenly tall, at any cost.

Supposing the scientists finally prove that this very serious, worried-looking little furry acrobat is our nearest animal kin, what good in the way of practical dollars and cents benefit will come of it to the unscientific man in the street? To some it would seem like going to great expense to prove relationship to a pauper relative who has nothing to give us but the fleas on his back. If the gibbon proves to be the key animal in human evolution, it has some rich gifts for us in the form of precious information.

Mr. and Mrs. Gibbon have an important message for legislators and churchmen on divorce and probably on many forms of crime. The gibbon is understood to be monogamous, as is most of the human race. But one of the most important things the ape experts want to determine is whether, in his natural environment, he sticks to one wife all his life like the wild goose, or gets divorced every year like the fickle camel or every few years, like the lion.

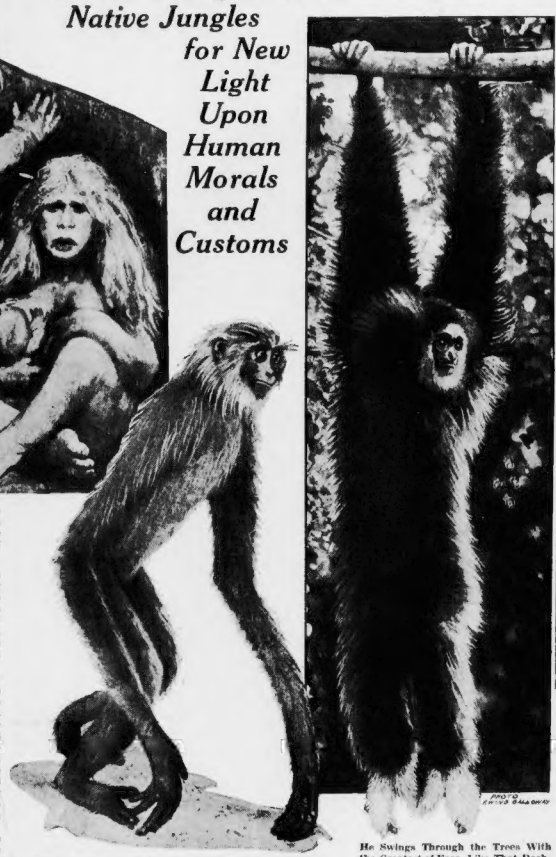

A Gibbon From Borneo, With Enormously Elongated Arms.

He Swings Through the Trees With the Greatest of Ease, Like That Dashing Young Man on the Flying Trapeze—A Photographic Study of a Gibbon in His Native Jungle Where the University Scientists Will Make Their Camp.

If the divorce evil is a pre-human bad habit some 90,000,000 years old it can hardly be legislated or preached out of existence, because it is "the nature of the beast" and can only be regulated. One branch of the expedition will do little but spy on the life of the gibbon, and it will certainly be a difficult piece of detective work for they are as exclusive as they are elusive and to chase them is as hopeless as for a man to swim after a trout. Gibbons are gregarious animals, moving through the trees often in large numbers, jabbering and gesticulating as if important questions of policy were being argued.

It will be the business of the scientists to discover how much of this is just chattering, like that of a convention of crows or blue jays, and how much and what any of the gestures and cries really mean. When these have been interpreted, they should be able to make some headway toward understanding public sentiment among the gibbons, what acts bring public approval and which public condemnation. Much of this work will, no doubt, have to be done with powerful spy glasses. However, there is hope of winning the confidence of the timid creatures and perhaps getting into close contact with them through the curiosity strong in all primates from man down.

Baboons have a sort of loose tribal organization in which troops travel through the trees coming down to raid African plantations, under the leadership, usually, of an elderly male, whom the natives long ago named the "old man." The elusive gibbon also travels in bands but it is not known to what degree he is used to being bossed or if he is an anarchist, at heart. If there is a strong gibbon organization, there probably are outlaws and criminals. It will be important to know what sort of crimes are common and how they are punished.

The gorilla, in his natural state, exhibits a strong property sense but it is mostly in regard to real estate. He understands that a certain area is his and his family's to roam in exclusively. Except under most unusual circumstances, he will not poach on the lands of neighboring gorillas and if one of them trespasses, he will beat his barrel-shaped breast and roar threats of something worse than any lawsuit.

But the gorilla seems to have almost no sense of patriotism, declining to join his neighbors in an army to repel the invasion of a common enemy. He is the ruggedest of all individualists. As the male gorilla grows old he becomes irritable, an old grouch, and finally abandons his wife and children to spend his declining years foraging for himself. The elderly female, after the last of her children has left to found a new family, is said also to revert to bachelorhood.

What is the family life of the gibbon, out of captivity? Being a social animal, millions of years ago he must have made some solution of how to keep the other fellow from stealing his wife. This brings up the important matter of the animal equivalent of love. Nearly all observers have noted that mother love is exceedingly prominent in the various ape species, and no doubt among the gibbons. Romantic love, however, seems to have been an invention exclusively man's.

Among all other members of the animal kingdom it seems to be sudden impulses of passion, with only platonic friendship and sometimes not even that between times. But it must be said for the apes that so far as known they do not seem to use violence. Female apes of such species as have been adequately studied, seem never to have been mistreated. This, however, may not be true of the gibbon. If it is found that gibbon and man are the only exceptions in the world of primates, it will be still further evidence of relationship and give lawmakers something to think about.

The branch of the expedition that goes to Siam will be headed by Dr. C. R. Carpenter, lecturer in psychology at Bard College. Dr. Carpenter has already done remarkable work in studying Central American primates. In trying to get to the bottom of human psychology, he has felt the constant need of getting at the prehistoric animal foundation on which it was built. Since these are animals dead so long that one is lucky even to find as much as one of their teeth, the next best thing is to study the ape that seems closest to that pre-human ancestor.

Other branches of the expedition will study chimpanzees, orang-utans and proboscis monkeys in Borneo and Sumatra. Anything that can be learned about any of the primates, in proving or disproving that the gibbon is man's nearest and the closest living approach to the missing link, will be studied by the scientists.

The general head of the expedition is Harold J. Coolidge, Jr., assistant curator of mammals at Harvard, who has made many studies of anthropoid apes. The field party includes Dr. Adolph H. Schultz, associate professor of physical anthropology at Johns Hopkins University; Sherwood L. Washburn, Harvard graduate student specializing in primate study; J. A. Griswold, Jr., research assistant at Harvard's Museum of Comparative Zoology; Andrew Wylie, of Washington, D. C., special assistant for the collecting of large mammals, and John T. Coolidge, Jr., of Milton, Mass., artist and photographer.

Dr. Schultz is regarded by many experts as the outstanding authority of the world on physical evolution, while Dr. Carpenter's recent reports and findings following a study of the social life of monkeys in Central America rank him high among experts in the field of social evolution.

Photograph of a Gibbon in a Thoughtful Mood—And Scientists Now Are Inclined to Think That This Ape Was the Closest Anthropoid Relative to Man's Pre-Human Ancestor.

The Gibbon Is Easily Domesticated and Makes an Affectionate Pet, as This Photograph of a Pretty Girl With a Big Ape on Her Shoulders Indicates.

If anyone imagines that the gibbon is not a bright specimen well up with any of the other apes, Mr. Coolidge advises him to see what a splendid actor "Bambino" proved to be in the moving picture "Chang."

Mr. Coolidge says that the gibbon's sense of timing is perfect. A gibbon pet in Indo-China was permitted to juggle as many precious china plates and cups in the air as he pleased, because he never dropped one. Nor has he dropped his ancient matrimonial habits. Prof. Edward Westermarck, of the University of London, the world's greatest authority on marriage, has always believed that the marriage customs of mankind are an inheritance from some pre-human ancestor.

In the search for new evidence to support the theory of evolution, the gibbon is regarded as the "key ape." His remote ancestor is thought to have been the first to branch off from the family tree of the primates, being followed later by the gorillas, chimpanzees, orang-utans, various monkeys, the earliest pre-human cave-dwellers, and finally by the first true men themselves. For this reason it is argued that the present-day gibbons, being descended from the first branch of the family that struck out for itself, are perhaps more like the original stock than any other primates, and in many of their habits and customs are perhaps still fundamentally the same as the missing link.

So it is believed that anything that can be learned about the gibbons may give man a better understanding of himself, and perhaps some of the perplexing problems he doesn't seem to be making much headway toward solving.

It might be interesting to see just how deepseated are some of the instincts which continually lead men into errors, and which are sometimes excused on the grounds that they are "human nature," and therefore cannot be changed. Do they go further back than that, and are they, after all, "gibbon nature," or even "pre-gibbon nature"? For instance, it might be possible to tell just how much hope there is for improvement in man's imperfect political systems when it is known whether or not the gibbons pick for their leaders those who are wisest or merely those who make the loudest noise.

© 1927, by American Weekly, Inc. Great Britain Rights Reserved.

Dear Quins —
I have you to thank for my lovely new Palmolive complexion

P.S. And my nice new husband!

JIM RAVES ABOUT MY COMPLEXION NOW . . . YET NOT LONG AGO IT WAS DRY, LIFELESS . . . COARSE-LOOKING!

"I was keen about Jim, the first time I met him. But he was so indifferent, it nearly broke my heart. Still, I couldn't really blame him. For no man could be attracted to a girl with my complexion. It was so dry, lifeless, and coarse-looking. Young as I am, I really had 'Middle-Age' Skin!"

"Then, lucky for me, I came across an advertisement which said that the Dionne Quintuplets used only Palmolive Soap. The ad explained that Dr. Dafoe chose Palmolive, the soap made with Olive Oil, because no other soap was soothing enough for the Quins' tender skin."

WHY DR. DAFOE SAID "ONLY PALMOLIVE FOR THE QUINS"

The Quins were born prematurely, with such extremely sensitive skin that they have always required very special care. Here is Dr. Dafoe's own statement describing the care he prescribed for them:

"At the time of the birth of the Dionne Quintuplets, and for some time afterward, they were bathed with Olive Oil. When the time arrived for soap and water baths, we chose Palmolive Soap exclusively for daily use in bathing these famous babies."

Allan Roy Dafoe

"Dr. Dafoe's statement was a beauty lesson for me. For if Palmolive is safest for the Quins, because it is made with Olive Oil, I decided it must be best for my complexion, too. So I started to use only Palmolive, and here I am, just a short time later, with a perfectly lovely complexion and a nice new husband!"

Why Palmolive, made with gentle Olive Oil, makes your complexion soft, smooth, young again!

Is your complexion beginning to look dry, dull, slightly coarse-looking? These are the first signs of "Middle-Age" Skin—the heart-breaking condition which adds years to even a young girl's appearance.

Thousands of beauty experts advise the regular daily use of Palmolive Soap because Palmolive is made with a priceless beauty oil—Olive Oil. That's why its lather is really different—rich, soothing, penetrating. Palmolive gently cleanses the pores of dirt and cosmetics, softens the skin and at the same time, freshens and stimulates, helping to restore attractive natural color.

Palmolive, the pure beauty soap made with Olive and Palm oils, was chosen by Dr. Dafoe for exclusive use on the tender skin of the little Dionne Quintuplets. Why not start today to let Palmolive's gentle, *different* lather help make *your* complexion lovelier?

TO KEEP YOUR COMPLEXION ALWAYS LOVELY USE THIS BEAUTY SOAP CHOSEN FOR THE QUINS

All reproductions copyrighted 1937, N. E. A. Service, Inc.

Free!

DIONNE QUINS CUT-OUT BOOK FOR CHILDREN!

HERE'S HOW TO GET THE CUT-OUT BOOK!

Just send 5 Palmolive Soap bands to Palmolive, Dept. N-137, Jersey City, New Jersey.

Book contains cut-outs of all five Quins . . . 5 complete sets dresses, 2 sets coats and hats . . . sleeping suits, shoes, dolls, toys . . . 63 cut-outs in all. Beautiful reproduction of Loomis painting of the Quins on front cover . . . ideal for framing. (Offer expires July 15, 1937.)

The Science of Make-Up

Prof. Liszt, Expert in Disguises, Explains His Ingenious New Technique of Changing the Face and Features, Hair and Hands, Beyond the Possibility of Recognition

Dr. Liszt as Cyrano.

THE make-up of actors on the stage is often so badly done that the illusion is lost. Some actors "look the part," but others with amateurish or careless make-up are unconvincing to the audience in their roles of buccaneer, banker, clergyman or playboy, and actresses are quite likely in their make-up to poorly portray their role on the stage, or on the screen.

Dr. Rudolph G. Liszt has made an anatomical study of the art of make-up and with a new technique has produced methods of altering the features so that the appearance of the individual is so startlingly different that there is no resemblance to the original.

Dr. Rudolph G. Liszt as He Really Looks.

Sometimes it takes three hours to build up the character and this must be done in such manner that the work will stand heat and perspiration and not destroy the illusion of reality. Professor Liszt begins with a study of the bones of the face and hands and then builds on this foundation as Nature does.

He explains why the make-up of stage and screen professionals is often faulty and unconvincing.

On this page today are shown some of Dr. Liszt's character make-ups and in each case the face of the subject he worked upon is shown alongside one of the characters he transformed the face into.

Dr. Liszt as a Prehistoric Man.

By PROF. RUDOLPH G. LISZT.

I HAVE been an actor, I paint and draw in all mediums, am something of a sculptor, I am widely traveled, and have made an exhaustive study of characters from all over the globe. I speak various languages. I am a college graduate and have taught Orthopedic Surgery. All these things are useful to me in the work of scientific make-up. Let me give the reader some examples.

Take the case of Miss Robinson shown on this page. The task that confronted me was that of changing a pleasant face into the semblance of a repulsive old Witch, capable of arousing the emotions of terror in the mind of the beholder. Starting out, I used a plastic substance that can be kneaded by the fingers into any desirable shape and will take grease paint like the skin itself. I shaped the nose over hers according to the tradition of the Witch, being sure to conform it to the skeletal structure of the character. Next in prominence in this make-up, is the chin. This requires more sculpture, to get the required shape. Both were put on in their proper places and the edges where they met the face were absolutely dissolved by careful blending into the skin.

Manipulating the plastic material with the fingers followed, without of course changing the basic design in any way, until the junction between the natural skin and the plastic was not visible to the naked eye. The proper colored grease paint was then applied over all. The mouth was then drawn down to simulate the absence of teeth and the sagging muscles and the eyes were delineated to portray the pouches and crow's feet and wrinkles that come with age. Even the neck was thus treated.

I am, as I have said, a sculptor, an anatomist, an artist, knowing how to paint and draw. This is most essential, as I make a living picture of the things I work on. My results are, to the eye, as convincing as those obtained by the sculptor or by the painter with the exception, that my canvas is the living flesh of the person to be made up and not lifeless clay or smoothly prepared canvas. Thus I introduce a new technique.

It is this new technique that establishes the work of the Make-Up Artist as a distinct new art. I look through the skin to the skeleton and upon that foundation I make the necessary corrections and additions, on the normal face of the subject to achieve the desired results. Then I drape the skin with the folds which form wrinkles. This is done in browns and reds. The shadows are also achieved in various degrees of the same colors to form hollows and depressions as needed in the face. Approximating these are the highlights done in yellows and whites. In the case of the witch, I had the subject frown and scowl in order to ascertain where the lines would appear, and she was aged with these same lines exaggerated and reproduced as time, the greatest of all make-up artists, will eventually design them. The eyes were made to look slanting by lining and adding false eyebrows in an overhanging position. Hair and necessary details were added, and there was my Witch.

It is not true that only certain faces can be made up to represent a given type of character. Buccaneers, Shylock, Mephistopheles, for example, can be created by my own highly specialized technical manipulation of lights and shadows and prosthetics, upon practically any kind of a face providing of course, that the face has the basic requirements needed to work upon. In duplicating well known characters, I do not resort to selected types. I transform the countenance into the desired personality.

Dr. Liszt as a Tramp.

Dr. Liszt as Shakespeare's "Shylock."

Nature is my designing expert, and from nature, by means of my knowledge of anatomy, physiognomy, and associated sciences, I make my own creations.

The tendency in Hollywood, is to turn people into puppet-like repetitions of each other. All eyebrows and lips are generally standard in shape in their application by the make-up man, omitting individuality.

Each motion picture star is a distinct personality, and then along comes the make-up man and gives them a set of stock designs, does a paint job on them, so to speak, and back they come on the screen, like so many machine reproductions of the same model. Every make-up should be an individual attempt to bring out what is hidden beneath the surface of that person. A character is only as good as its make-up. It is to this basic stream of reality that I go for my inspiration. It is by bringing it to the surface, by means of my face sculpture, through the medium of grease paint and prosthetics, false hair and other materials necessary in the art of make-up, that I create illusion that has the conviction of reality, because it is reality.

It takes from three quarters of an hour to three hours to build a character make-up. The difference in time is of course dependent upon the amount of the natural characteristics involved. It must be done in such a fashion as to withstand heat, perspiration, and afford free movement of the features, not hindering clear speech or diction, and in no way to destroy or mar the illusion of reality in the make-up.

In case of historic characters, actual historic research must be made, in order to retain authenticity.

In the accompanying portraits it is interesting to point out that although these are from un-retouched photographs, the make-up is not visible to the eye. A further point of interest in these photographs of myself in the various make-ups is, that I have retained my own moustache in every one, no matter what additions and subtractions in character have been achieved. Never do I employ the Hollywood method of shaving off my moustache, where a clean shaven character is to be portrayed.

Take my make-up of the Neanderthal Man. This character to my knowledge, has never been done in make-up. Yet I wanted to do it. I visited libraries, museums, and found all I could on the subject. I decided that I must revert myself back more than 500,000 years B. C. I gathered gauze, fish skin, collodion, plastic, false teeth, wax, cotton and any other materials I thought would aid me in my transformation. I built my forehead out at the frontals so that I achieved the sloping forehead, and prominent frontals characteristic to this character. I broadened my nose to conform to the shape desired and necessary. It was impossible for me to cut or shave my nose down to the proper size, so by blocking out my moustache, and building out my upper lip, I acquired the effect I needed.

Next came the cheek bones, and then the shaping of my lower lip and I had what looked to me as the proper base. Obliterating my own eyebrows, I added false ones, and then added the hairs a few at a time, until I had the beard properly applied and shaped. The teeth were very important. I made a false set of upper and lower teeth, which fitted over my own. A wig, long enough in front to give me a short forehead, and the result is the photograph you see here. Of course the hands were painted and hair was applied to give the hairy aspect.

I laugh at myself every time I look at my bobo. In this case the nose came first. Bulbous, round and "Rummylike." I then erased my own eyebrows, and added the false ones high on my forehead to give me the "Weary Willie" expression. I had to have a black eye, so I painted one on. Please notice that the eye is "echymosed" black and blue, not merely a smudge so commonly seen in the movies. I could not use my waxed moustache on this character so I blocked it out and covered it with a plastic that looked like my upper lip devoid of hair. Crepe hair was cut into fine particles and stuck on so that the appearance of an unshaven beard was satisfactory. Lining my face in the proper areas gave me the weather beaten leathery skin of the tramp so traditional. My hands were "dirtied" and the costume finished my creation.

I take pride in my Cyrano de Bergerac. It is said that thousands of dollars was paid for a nose for a prominent actor for his role of Cyrano, yet the picture was never made. Look at my nose. And I have made this same nose in no less than six different materials, each one natural, easy to apply, and not detectable to the naked eye, at a safe distance. Here also, are false eyebrows, a wig, false beard, and the sad expression of de Bergerac.

Shylock is the invention of Shakespeare. I wanted to illustrate this character. Old age in make-up is a delicate task. As usual my nose was modeled first. Then, white hair was glued over my own eyebrows. I whitened my own moustache, and added the long white hair so typical of Shylock. The beard came next. Look at my right cheek. See how the hair is made to appear growing right out of my cheek as nature itself produces face hair. Knowing anatomy, I sunk my eyes, hollowed my cheeks, wrinkled my brows and temples, and blocked out a few teeth. I then placed my wig on, and carefully hid the junction of the wig on the front of my forehead adding necessary wrinkles so that the "blend line" was made invisible. The hands came next, and nodular fingers, suffering from hypertrophic arthritis, were made by shading and highlighting the hands, so that a perfect portrait of old, veined hands was perfectly produced. I feel that my Shylock is alive.

The Little Old Lady In Black, is a make-up of a young woman eighteen years old. Old age in the young female is not an easy undertaking. However, the young lady in question was given a complete covering of grease paint which paled her face, neck and ears, and her lips were obliterated so that there was just a faint trace of what was once a pretty pair of lips. It was not necessary to "thin" her out. The lines depicting wrinkles were added, and the slight hollow under the cheek bone was diagonally placed to show that in her youth, this cheek was once very well rounded. The eyebrows and the eyelashes were whitened, and the lines drawn vertically over both lips simulate the narrow creases time paints on the female. The wig was then selected—wigs are a problem, because lifelike wigs are only made on the Pacific Coast. To add to the illusion a pair of spectacles were given the little lady and she was instructed to look over them. Her hand was made up to represent a lady of character, genteel in type, and one who has grown old gracefully. The reader can judge what was accomplished.

Miss Robinson Without Make-up and the Same Miss Robinson After Dr. Liszt Made Her Up as a Witch.

"Miss D. S." in Natural Life and in Make-up as a Grandma.

© 1937, by American Weekly, Inc. Great Britain Rights Reserved.

NOW THE SAFE WAY IS THE *Smart* WAY

STEEL PLUS STYLE COMFORT WITH QUIET, in this GLORIFIED STEEL BODY

THEY CALL *this new 1937 Oldsmobile "the car that has everything"—and most certainly it has everything the most advanced body engineering can provide. Here's safety, silence, style and comfort in the Unisteel Turret Top Body by Fisher with Fisher No Draft Ventilation.*

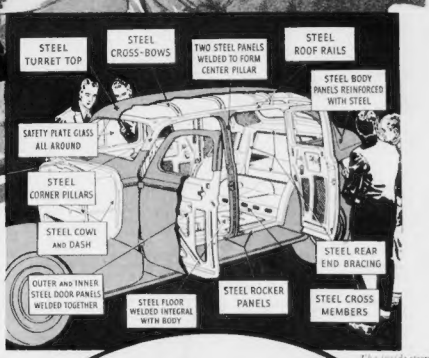
STEEL TURRET TOP
STEEL CROSS-BOWS
TWO STEEL PANELS WELDED TO FORM CENTER PILLAR
STEEL ROOF RAILS
STEEL BODY PANELS REINFORCED WITH STEEL
SAFETY PLATE GLASS ALL AROUND
STEEL CORNER PILLARS
STEEL COWL AND DASH
STEEL REAR END BRACING
OUTER AND INNER STEEL DOOR PANELS WELDED TOGETHER
STEEL FLOOR WELDED INTEGRAL WITH BODY
STEEL ROCKER PANELS
STEEL CROSS MEMBERS

The inside story of Unisteel construction

START out with one clear thing in mind when you go to buy a new car this year:

Resolve in advance you're going to get *the most of everything* for your money!

Not safety alone. Not style alone. Not quiet alone. Not just comfort. But all of them. Together. In one big, handsome car. And for no more money than you'd pay for less!

Fisher made such buying possible when it glorified the steel body.

It started out with the raw metal. Steel for the floors. Steel for doors—side panels—roof rails—cross bows—cowl—corner posts. Steel in one solid seamless piece for the roof overhead.

But it's what Fisher did with the steel that makes the Unisteel Turret Top Body by Fisher so vitally important to you!

Fisher molded this stout metal into the strongest and most graceful shapes. Stretched long the lines. Rounded off the corners. Smoothed out contours, made them flowing and pleasant to see.

Fisher made its dimensions big. Gave you wide, free-swinging, easy-to-enter doors. Swung the floors low. Put room to spare overhead — generously provided space for feet and elbows.

And when all this was done — it welded all the elements into one tight, silent, shock-proof, weave-proof unit! It put safety plate glass in all the windows. Insulated the whole structure against noise, heat, cold.

Wrapped up safety and silence and bigness in one smart and stunning package!

Fisher No Draft Ventilation was added to assure your comfort in all kinds of weather. Deep cushioned seats provide rest with every ride. Smart fabrics, trimly tailored, were matched with stunning fittings to make interiors as tastefully done as your own living room.

And the result was the Unisteel Turret Top Body by Fisher such as you see pictured here!

There's no reason why you should do without any of the qualities you want in a car this year—there's no reason why you should pay a premium to get them in greatest measure.

For this surpassing body—safe, quiet, strong, comfortable, styled to the minute inside and out—is yours on cars in price ranges from the very lowest up.

To see it, look at the General Motors cars. Fisher builds the Unisteel Turret Top Body only for them. No other car can give you the greatest single advance in 1937 automobile design.

Only BODY by FISHER has all these Safety and Comfort Features:

1. *Improved visibility, front and rear.* 2. *Streamline style—roominess for greater comfort.* 3. *Safti-seal floor—protects against exhaust fumes.* 4. *Improved No Draft Ventilation with Safety Plate Glass all around.* 5. *Giant luggage compartments "flowed" integral with body.* 6. *Wider seats and larger door openings.* 7. *Turret Top for extra safety and durability.* 8. *New two-way adjustable front seat.* 9. *Fisher interior styling—upholstery and fittings.* 10. *Unisteel construction throughout — with all the steel panels insulated against heat, cold and noise.*

BOYS—$80.000 in awards. Enroll in 1937 Guild Competition at nearest General Motors Dealer or write Fisher Body Craftsman's Guild, Detroit.

THE **UNISTEEL** TURRET TOP BODY BY *Fisher*

ON GENERAL MOTORS CARS ONLY: CHEVROLET • PONTIAC • OLDSMOBILE • BUICK* • LA SALLE • CADILLAC*

*On the most popular models

That Obliging Fire Chief Across the Street

Gallant Captain Wood's Wife Says He Was Always Running Over to Fix Wealthy Mrs. Gardner's Radio, Mind the Children, Put Her Husband to Bed or Do Other Odd Jobs Around the House, Which She Thought Entirely Too Accommodating ---and So Did the Judge

The Chief's Wife Says He Was So Eager to Please Mrs. Gardner That He Took Her Little Boy on a Fire-Engine Joyride—a Thrill Not Many Youngsters Ever Have.

Mr. and Mrs. Gardner, on a Vacation in the Happy Days Before the New Fire House Was Built Across the Street

Mrs. Albert N. Gardner (Carol de Windt), Who Was Accused of Writing That Fatal Letter Sending the Fire Chief "10,000 Kisses on Every Moonbeam" and Who May Be Sued on a Charge of Stealing His Affection if He Doesn't Stay Away From Her Door.

"I SEND you 1,000 kisses on each ray of the sun, and 10,000 on each moonbeam

Your beloved Carol"

When Mrs. Gertrude Wood wife of David Joseph Wood, the handsome fire chief of fashionable Winnetka, Illinois read that sentiment in a love letter to her husband, she decided that this affair was no small brush-fire to be put out with the feeble extinguisher of wifely tears. It was a four-alarm conflagration to be drenched in court with a deluge of publicity.

The writer of that love letter, she said, was the wealthy and socially-prominent Mrs. Carol de Windt Gardner, who lived across the street from the fire-house where David was the captain, although almost everyone called him Chief.

A good fireman is supposed to perform all sorts of services besides putting out fires. He must comfort hysterical women, rescue children, cats, dogs and unconscious husbands. Chief Wood was an awfully good fireman doing all these things in the grandest possible manner. In fact his wife says he was too good to be true.

It seemed strange to her that when she called at the fire-house, David was usually across the street.

"Well," she says he explained, "sometimes I go over to fix Mrs. Gardner's car."

Mrs. Wood couldn't see why, if she was so rich Mrs. Gardner did not get a mechanic or employ a chauffeur, but David reminded her that rich women are sometimes economical.

Then one day he had to make them behave. Kids will fire-chief when they can't for most anyone else. She knew there was much truth in that. Another thing he said he had to do was put Carol's husband, Albert Gardner, to bed when he had been drinking. Mrs. Wood thought that was a job for a doctor or the butler, but says he [illegible] answered:

Why that car is descended from Henry Ford. He wouldn't let any doctor put him to bed."

That story was accepted for some time, until one day her son Richard Wood, now thirteen years old, burst into the house with howls of jealous rage. He cried:

"You know Dad never lets me ride on the fire trucks but I just saw the Gardner kid go by on one and they let him ring the bell. Willie Gardner is just my age and I can't stand it."

That night the chief had a tough time explaining and the best he could do was promise never to give another [illegible]

When [illegible] have frequent arguments about [illegible] threatened [illegible] person herself, Captain Wood was shocked.

"You would not dare insult a lady like that," he asserted in a horrified voice. "Why she is descended from President John Adams."

There he reached for his hat, and left home, only returning for a few brief calls, in one of which he made a sad mistake.

Gertrude says that he not only withdrew his physical presence from the home but his financial support, so that she had to support herself and the children by doing the washing of elite families in the neighborhood, not, however, the Gardners. The chief says he gave her plenty of money all the time, and that she merely took in washing to make him look cheap. Carol took this as the homeless, handsome fireman's excuse for letting him park his car in her garage and live in the chauffeur's quarters over it, it was declared.

Handsome "Chief" Wood, Leaving the Court Where He Was Ordered to Pay His Wife $100 a Month for Separate Maintenance.

And Mrs. Wood, Who Also Won Permission From the Judge to Sue Mrs. Gardner for Alienation if the Fireman Keeps on Fixing Things in Her House.

At Mrs. Wood's separate maintenance suit and her husband's counter suit for divorce, this matter was gone into as follows:

"Do I understand you launder Winnetka's fancy linen?" Attorney Joseph Heinzen, for Captain Wood, asked her.

"I launder whatever I can get!" the witness snapped.

"Isn't it true," counsel pursued, "that you cluttered up your home with so many high-priced electric gadgets you had to devise a way to help pay for them—and laundering was it?"

"I didn't HELP to pay for them. I PAID!" the witness shot back. "And I didn't buy anything but what was needed."

"Then why," counsel parried, "if that statement is true, did you always greet the captain's attempts to patch up things between you with demands for money—$7.46 for payment on the electric mangle, $8.40 for the electric washer, $6.80 for the electric ringer, $2.30 for the dish-washer." Why was the captain made to fix all the minute he put his foot inside the door, he was needed only to pay the next instalment on your electric gadgets?"

"I tell you he didn't PAY!" screamed the dark-eyed witness.

Attorney Heinzen, unruffled, quickly slipped in with

"Thank heaven, my client has some sense!"

At this point the court admonished counsel to "stick to the facts. The question of who paid for the washing appliances is irrelevant."

"Neither need it be settled at this time," the witness [illegible] an electric washer, ironer or any other washing appliance [illegible] luxury or a necessity. Proceed."

The captain's wife was not to be sidetracked onto any other subject until she'd finished with what she wanted to say about her "washerwoman" role in the obstacles to their separation which, she said, were put in her way by Mrs. Gardner and the captain.

The [illegible] Gardner recounted butterfly, that I had six washings ready for delivery to some of the best families of Winnetka, and accounts I was heated argument and finally he took off his coat. Still he was too hot and went down cellar to choke the furnace. While he was out of the room Mrs. Wood "frisked" the pockets of that coat, imprudently left unguarded, and found a perfumed, five-page letter on pale-blue, gold-created stationery.

"My precious darling, won't you please change your mind and be with me over the week-end? I am not going to give up hope- because I trust my beloved Dave that you will pay a little attention to me. Please excuse the scrawl, darling, but my eyes are so swollen from crying that I can't see very well.

"Somehow I think I may have the extreme pleasure of your charming company, and so I had better get busy and make something I know you like. What was that you tried to tell me last night?

"Please, dear, I ask you again, to reconsider about our week-end. I want so to be with you. I am about having a chill, now, I am so cold from being nervously upset. Good-night, my beloved sweetheart, and on this Thanksgiving Eve I am so thankful I have you and you are all I care about in this whole world. I'll be true to you forever. Do you think these are only idle words?"

"I send you a thousand kisses on each ray of the sun, and ten thousand on each moonbeam, my beloved.

"Your own adoring Carol."

This letter just burned Gertrude up, and she started her suit at once. When Circuit Court Judge Joseph Burke saw that letter he threw Captain Wood's divorce suit out and granted Gertrude $100 a month separate maintenance alimony. An interesting sight in the court room was Mr. Gardner, wearing smoked glasses, perhaps to show how blind his love had been. With him sat his lawyer, Frank T. O'Brien, taking notes from [illegible] letter and other matters. Whether he plans to write a novel from these notes or get a divorce was not revealed.

The court [illegible] permission for Mrs. Wood [illegible] Gardner for alienation of affections.

"Alienation suits are now against Illinois law," admitted Judge Burke, "but I doubt if the Legislature has the power to place a penalty on anyone filing such a suit. I authorize the privilege of bringing such a suit in this case in the hope that [illegible] and Gardner and Captain Wood to [illegible]."

The Gardners moved [illegible] stone mansion, opposite [illegible] to Barrington, another suburb [illegible] few miles. When people ask where Mr. Gardner has gone, the boys around the fire house usually answer, "Gone with de Wind."

If they happen to have read the best seller by that name, they know they are supposed to laugh. If not they get [illegible]

"Imagine! They fit as perfectly as expensive ones, Mother!"
"Yes, I've never seen such real values as GRANTS give!"

Wrap-around Side-back Girdle of nylon brocade. Tested for strength. Tightly boned elastic inserts. New flat garters. Sizes 25 to 41. $1

Backlace Cheap-on Corset [illegible] $1

Inner-belt Control for Larger Figures. Brocade pique [illegible] $1

Knitted Two-way Stretch Lastex Combination [illegible] $1

Garter Girdle [illegible]

GRANTS BETTER CORSET VALUES!

$1

A Style for Every Figure!
Accurately Sized Throughout!
Only Tested Materials Used!
All Modeled for Proper Fit!
Newest Features! Fine Stitching!
Guaranteed for Wash and Wear!
Many Models Not Illustrated!

Grant Bandeaux and Brassieres—

25c & 29c Made of lovely tested fabrics, strong elastics. Copies of all the newest styles. Sizes 32 to 44.

59c Lastex Girdles

[illegible]

KEEP BOTH YOUR FIGURE AND BUDGET UNDER CONTROL

UNLESS you know your Grant Store already, this page is going to read like a fairy tale come true. Study it carefully — note the high-quality features mentioned about each garment. It means that every woman can enjoy the benefits of good corsetry — the lovely dainty undergarments all women crave — without begging from her budget or spending money needed for other things.

These are not cheaply made garments; they are *good* garments at low prices.

"How can the Grant Store do it?" you'll ask. This is how:

The W. T. Grant Company buys all at once, for everybody. For you, and thousands of women like you. That's why every bit of material and elastic used in Grants garments can be tested for breaking strength and quality . . . why every garment can be modeled on a living figure to make sure the fit is absolutely right and sizing accurate. Why makers will copy the smartest and most expensive new garments in economical, tested Grant fabrics. That's why so many high price features can be included — AND PRICES STILL KEPT LOW!

These — and another reason you should know about. 30 years ago in New England, W. T. Grant started his first store on a new principle. He said:

"Not how much can I get for myself — but how much can I give to my customers." All the friendl — and neighbors working in your Grant Store are still doing business by that principle. It is a community shopping center built around your interests . . . . engaged in getting as much sound quality and value as possible for you out of every dollar you spend for yourself, home and family.

The values on this page are not unusual in your Grant Store. You'll find similar ones on every counter . . . so uniform in reliable quality and value that a child could do your shopping. Especially with our money-back, no-question guarantee. Come in tomorrow and see for yourself. Now is the time to invest in a trim, well-controlled Grant home for your self — and start controlling your budget with Grants low-shopping figures, too!

W. T. GRANT CO.

Community Buying Center for Good Things, Low Priced

Visit Your Nearest Grants Store for Other Home and Family Needs

CONNECTICUT

Danielson	90 Main Street
Putnam	76 Main Street
South Manchester	815 Main Street
Willimantic	749 Main Street

MAINE

Bangor	46 Main Street
Brunswick	52 Main Street
Calais	159 Main Street
East Kent	99 Main Street
Gardiner	21 Lincoln Street
Old Lyme	86 N. Main Street
Portland	514 Congress Street
Sanford	189 Maine Street
Skowhegan	66 Water Street
Van Buren	84 Main Street

MASSACHUSETTS

Adams	24 Park Street
Allston	149 Harvard Avenue
Arlington	119 Broadway
Athol	117 Main Street
Beverly	226 Cabot Street
Boston	395 Washington Street
Brockton	111 Main Street
Cambridge	624 Massachusetts Ave.
Chelsea	300 Broadway
Chicopee	14 Market Square
Clinton	120 High Street
Dalton	11 Main Street
Dorchester	1468 Dorchester Ave.
	760 Dudley Street
	583 Washington Street
East Boston	43 Bells Square
Easthampton	81 Union Street
Everett	419 Broadway
Fall River	119 N. Main Street
Fitchburg	495 Main Street
Framingham	22 Irving Square
Franklin	115 Main Street
Gardner	16 Parker Street
Gloucester	181 Main Street
Great Barrington	290 Main Street
Haverhill	52 Merrimack Street
Holyoke	210 High Street
Hudson	43 Main Street
Hyde Park	1214 River Street
Jamaica Plain	666 Center Street
Lawrence	4 S. Essex Street
Leominster	10 Main Street
Lynn	70 Market Street
	438 Union Street
Malden	78 Pleasant Street
Marlboro	168 Main Street
Mattapan	1626 Blue Hill Avenue
Medford	16 High Street
Melrose	520 Main Street
Mid-Reborn	59 Center Street
Milford	161 Main Street
Natick	11 Main Street
Needham	974 Great Plain Avenue
New Bedford	468 Purchase Street
North Dorm	1 Bijou Road
North Adams	81 Main Street
North Attleboro	
	11 N. Washington Street
Norwood	688 Washington Street
Palmer	116 Main Street
Peabody	11 Peabody Square
Pittsfield	111 North Street
Reading	682 Main Street
Roxbury	2063 Union Street
Rockland	56 Central Street
Rockport	49 Broadway
Salem	14 Essex Street
Somerville	230 Elm Street
South Boston	1 to 3 Andrews Sq.
Stoneham	4 Main Street
Taunton	71 Main Street
Wakefield	1 Main Street
Waltham	401 Moody Street
Ware	8 Main Street
Watertown	55 Main Street
Wellesley	241 Main Street
Weymouth	11 Commercial Street
Winchendon	162 Central Street
Worthington	10 Somerset Avenue
Woburn	405 Main Street
Worcester	46 Main Street

NEW HAMPSHIRE

Berlin	141 Main Street
Concord	84 N. Main Street
Derry	28 East Broadway
Dover	155 Central Avenue
Franklin	133 Central Street
Manchester	1025 Elm Street
Nashua	94 Main Street
Portsmouth	69 Congress Street
Rochester	41 N. Main Street

RHODE ISLAND

Newport	149 Thames Street
Pawtucket	250 Main Street
Providence	127 Westminster St.
West Warwick	59 Washington St.
Woonsocket	170 Main Street

VERMONT

Bennington	406 Main Street
Burlington	46 Church Street
Newport	58 Main Street
Northfield	84 Railroad Street
Springfield	23 Main Street

W B S -A W I G F

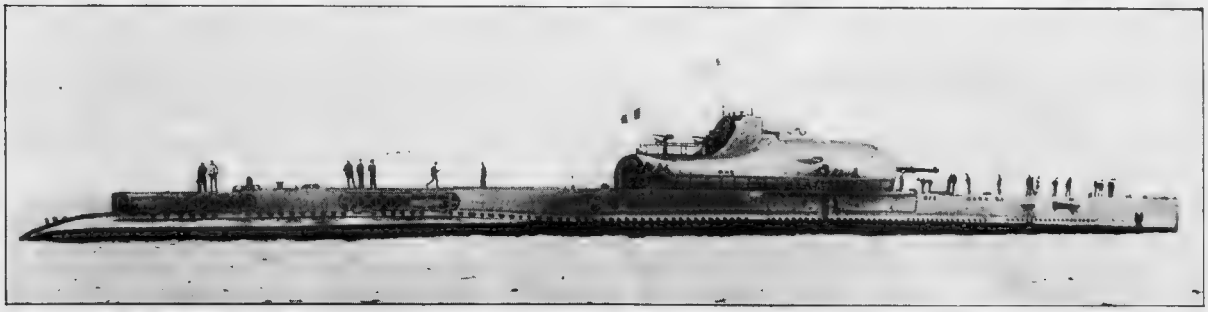

The Huge "Surcouf," 316 Feet Long, Carrying Four 5½-Inch Guns, an Aeroplane, a Crew of 150 Men, and With a Cruising Radius of 13,000 Miles, Is the Largest Ever Built, but It Is So Big the French Have Found It Not Practical From a Naval Standpoint.

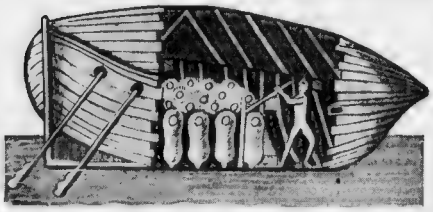

It Was in a Submarine Very Much Like This One That a Dutch Inventor Actually Sailed Beneath the Thames River for Several Hours in 1620.

For Centuries Men Have Sought to Navigate Beneath the Sea and the First Workable Submarine Was Invented in 1620, but It Was a Far Cry From the Gigantic French Under-Seas Craft

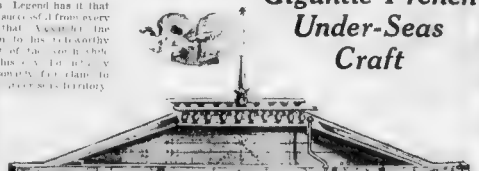

The "Ship of Rotterdam," Another Dutch Submarine Invented in the Eighteenth Century, but Which Failed to Work

This Old Drawing Was Supposed to Picture the Legendary Descent of Alexander the Great Beneath the Sea in What Appears to Have Been a Big Glass Jug

An Inventor in the Middle Ages Conceived This Queer Looking Contraption in Which He Thought Man Might Be Able to Explore the Bottom of the Sea, but It Is Not Recorded That Anyone Ever Took a Chance on Finding Out Whether It Would Work

In 1620 Cornelius Van Drebel, a Dutchman who was servant to King James I of England, constructed a submarine and reportedly became the envy of Neptune by passing twelve of his men in a boat made of oak and leather through the waters of the Thames for several hours at a depth of 12½ feet below the surface of the Thames River. What was even more astonishing, was that the Dutchman's craft and the two dozen or so men aboard it remained submerged for a period of three hours, a feat thought impossible, strictly to Neptune and Davy Jones.

But Van Drebel's submarine was simply the first working model of a craft that mankind had been thinking about and trying to design for hundreds of years. An old Greek mythology has the story of one man's earliest attempts to fly, and just how long ago it was that some daring soul took a look at the ocean and wondered what was beneath its surface.

A few years ago the French, who with the United States were the nations to appreciate the value of submarines in naval strategy, attempted the greatest feat of Van Drebel's by a wide craft when Le Surcouf, a monster of a submarine, which with a displacement of over 4 million pounds, was the largest craft built in the shipyard. Le Surcouf is so huge in the size of any other craft in the world, she carries a crew of 150 men, and submerged to a depth of 200 feet, and is equipped with a hydroplane, which can be launched from the deck of the submarine, and which can be used for scouting purposes.

The Surcouf is the latest word in submarine construction, but she is not a success, and is now being dismantled.

Van Drebel's craft was a success, and he was very much pleased with the outcome of his experiment. It was built of wood, resembling boats of the times which in some way plugged and were made watertight and sank below the surface by means of pumping water into a series of tanks. When it wished to return to the surface, the pumps were started again and the water pumped from the tanks. The natural buoyancy of the wood and the resulting buoyancy of the air contained inside the hull then forced the boat to the surface.

The Ship of Rotterdam, also pictured on this page, was another early Dutch attempt to design a craft that would sail under the seas. This was an eighteenth century effort but it failed.

The first known military submarine was The Turtle, an American craft, designed and built during the Revolutionary War by David Bushnell. With a crew aboard, it submerged in 1776 at Hell Gate. The boat was to be piloted to a point under the British warship Eagle, and there attach a time bomb to the ship's hull. The Eagle was chosen as the target because it was the flagship of the entire British fleet, and by destroying it, the British would be crippled. The Turtle was to be piloted to a point under the

Unblushing Confessions of a Famous

Mme. Otero, Former Stage Queen, Reveals With A
How She Made Her Rich Lovers Pay for Her
Foolishly Tossed Away Her Mon
as Fast as She Acquire

Mlle. Liane de Pougy in Her Three-Foot Hat of Gigantic Tail Feathers of a Pheasant. Mlle. de Pougy Was a Rival of Otero, and It Is Related That Liane Used to Tie Up with a Chain Her Rich Admirers Who Showed Indications of Dallying with Other Women.

Mlle. "Primrose," Who Received the Name Because, It Is Said, She Exhaled the Peculiarly Delicate and Elusive Fragrance of the Exquisite Flower of the Springtime.

Otero in a Sketch She Produced at the Seville Fete, Where She Throws Herself on the Body of Her Lover, the Dead Toreador.

Synopsis of Preceding Chapters.

I have told how my father was killed in a duel with the lover of my attractive but evil Spanish gipsy mother, of my wretched home life and how I ran away with a boy sweetheart. Almost with my first stage engagement I found a rich admirer, a banker, who set me up in an apartment and loaded me with jewels.

Surfeited with this life of a pampered bird in a gilded cage, I left my rich banker friend and became the petted darling of a wealthy young Spaniard, but his parents separated us.

Foolishly I married a handsome baritone singer, a decayed Italian Count, who gambled away all I had saved and then disappeared. But I recouped the fortunes of myself, my maid and my dog by triumphal engagements in Paris, Vienna, Berlin and New York, and, incidentally, became the sweetheart of a very rich German banker. Then followed a tour of Hungary, Rumania and Russia, with a distressing experience with one Russian Prince and an affair with another.

Back in Paris once more, good fortune brought to me an enormously rich Englishman, who set me up in a palace on the Champs Elysees with eighteen servants; but by my duplicity I lost him. However, I was not lonesome long; a wealthy Russian completely occupied my thoughts, and with his frightful jealousy our lives passed in a sort of agitated dream.

One of my former Russian lovers now begged to be reinstated in my affections but I discouraged him and he shot himself on the staircase of my home. Soon I made a conquest of a very rich young Frenchman at a luncheon party on his yacht. For two years we were companions until I compromised myself with a man for whom I left my yachtsman lover. We were wretchedly unhappy and parted

CHAPTER IX.

By CAROLINE OTERO.

(Concluded from Last Sunday)

© 1917 by American Press Ass'n. Great Britain Rights Reserved.

As a stage-star, I found it easier to attract a lover than to keep him. On one occasion, I dazzled a rich Parisian stock-broker by the name of Bri and kept him circling about me several years. Then a particularly bright comet, with more than one tail of adorers, appeared in the theatrical firmament and swept him outside the orbit of my love.

Perhaps he might still be paying my bills had I taken the precautions Liane de Pougy once took with a gallant of hers. This professional beauty, not content with enchaining his senses and common sense, used to chain him up like a dog in her Mentone villa, "La Perla." She knew that the fairest face, if it draws a man, does not suffice to hold him.

Nevertheless, I felt proud to have guarded my broker such a length of time. I was no longer the dancing-girl lithe as a panther, whose wild grace had captivated the old capitals of Europe in the nineties, but a woman who had gained in weight what she had lost in witchery—a broad-flanked queen of the demi-monde, crowned with years.

According to Anatole France (they say he evinced a satyr's delight at seeing me sway my hips at the Paris Exposition of 1900), there are three sorts of women: those amorously inclined, those prompted by curiosity, and those who are indifferent. When I began beguiling Bri, I had reached the age of 45 and belonged to the second category.

I was curious to see how this or that admirer of mine—the young dandy saturated with patchouli, the old dotard twiddling his monocle—would conduct themselves in moments of passion. I looked at the humorous side of love, smiling inwardly at the fools I exploited and enjoying myself as with a comedy of marionettes.

On first hearing the broker tell how he had hankered after my kisses ever since watching me caper in "Carmen" at the Opera Comique, I asked if he wanted to risk his happiness in a gipsy's hands, repeating the words of the toreador, Escamillo: "The loves of Carmen never last long."

I laughingly added that he must be brave, indeed, to covet La Belle Otero, renowned as the courtezan ringed round with catastrophes—the devouring siren, who destroyed for destruction's sake and powdered her richest vintages with the dust of graves.

But my opulent charms had affected him like a bottle of champagne, and he replied to my banter by installing me in a "hotel particulier" (Rue Theodore de Banville, Paris) filled to the bursting-point with pictures and statues and bibelots of gold, silver and bronze. Here life was a perpetual fete, all fiddling, flowers and folly. I presided at roistering supper-parties, scattering smiles of the most provocative kind on my protector and pouring the wine that fills the veins with contentment, that makes the world much sweeter than, in the natural order of things, it could ever possibly be. Bri was in a state of beatitude and I took pains not to dispel the illusion formed around me by the mist of wine and pleasure.

No woman, however, will long detain a man unless she satisfies his demand for variety, and so I sometimes carried him away from the city's whirl to my country-seat at Triel, where the days sped by untouched by care as we hunted, fished and went on picnics. Skilled in the culinary art, I regaled him with Spanish dishes, such as "puchero"—an olla podrida of beef, chicken, bacon, turnips, carrots, leeks and celery—or rice prepared in Andalusian style. He was as fond of this fare, apparently, as the late French statesman, Aristide Briand (who often visited me incognito at Triel), and I wonder now what most attracted them—my swelling contours or my cooking.

I confess that I had started out by considering the stock-broker as merely one of a succession of dupes whom I had ensnared, and measured my caresses in proportion to his presents. Little did I dream of falling in love again (the faculty of loving is not infinite: it is liable to waste and the heart to wither), yet as time wore on I took a fancy to him. We conjugated every tense of the verb "Aimer," and vowed eternal affection, but how short is the eternity of Passion's power!

Success in love depends on Fortune, and Fortune is a fickle jade. One day I made the disagreeable discovery that Bri was defraying the expenses of a ballet-dancer—a flamboyant thing with a smile like the twist of a young snake whom I had invited to some of our blowouts in the Rue Theodore de Banville.

Though hurt by his treachery, I pretended not to be jealous. Feeling confident I could reconquer him, I even suggested that he go and live a while with his high-kicker, declaring I wanted to be compared so that I might be better appreciated. However, I must have underrated my rival's fascinations, for the rascal ran off with her and never returned. Bitter days followed, and I, who had so often played the ballet-girl's role of love-thief, now suffered like the women whose sweethearts I had appropriated. I grew lachrymose, locked myself up with my "chagrin d'amour" and lamented the impermanence of human relationships.

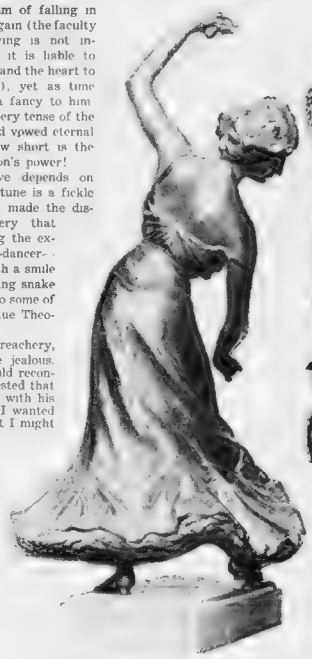

Silver Statue of Otero Sold at Auction for 45,000 Francs.

Otero at the Height of Her Pro in Her Luxurious Home, No. 23 Extravagan

But losing money has the advantage of making one oblivious of all other troubles, and I at last forgot my love-sorrow by gambling away half-a-million francs at Monte Carlo, as Madame de Montespan forgot a King's neglect, spending 100,000 crowns nightly at the card-tables of Fontainebleau. Play, not love, has been my ruling passion since I was twenty—a passion inherited from my Greek father, an inveterate gamester—and if I have grown rich upon the substance of wealthy admirers, I have tossed away nearly all I ever gained on the "tapis vert."

I have learned to drink wine without losing my head, to play at hearts for my profit, but I have not learned to resist the lure of roulette or baccarat, to stop plunging when luck is clearly going against me. I am a victim of gambling, and gambling never releases its victims. When it has despoiled them of everything, it still remains their only hope.

Having said good-bye to 500,000 francs at Monaco, I went to the Municipal Casino at Nice, where I dropped a quarter-of-a-million after a week of feverish play and almost served as a burnt offering to the Goddess of Chance, thanks to one of her votaries named Lily Prado. Lily was sitting next to me at the baccarat table polluting the air with perfumed cigarettes. When I likened her to a scent-factory on fire, she blew a cloud of smoke in my face and departed, remarking that the reason she puffed so many cigarettes beside me was because I smelt of the sepulchre—an allusion to my age, which caused everybody to snicker.

About an hour later, while I was intent on the game, Lily sneaked back, mingled with a group of spectators standing behind my chair and deceived to drop a cigarette ashes on a [illegible] wearing. The hot ashes burnt a hole in the [illegible] another in my [illegible] and raised a blister on my back, making me jump up and yell, "Fire!"

Fuming with rage, I rushed to M. Decis, manager of the place, and let him understand that while I had plenty of money to burn, I objected to having it consumed in this way. To indemnify my loss, he handed me 15,000 francs and I made the further demands (as it cost me only 1,000 francs to have the damaged fur and dress repaired). This was one of the rare occasions I won something at a casino.

At another temple of hazard in Nice, the Casino de la Jetee, I encountered Mlle. Thuillier, popularly known as "Primrose, the Gambling Queen." Hard up, she begged me to lend her 3,000 francs, which I did, although knowing I would never be repaid, unless with a worthless check.

Poor Primrose! She had fallen on evil days and looked as blue as the famous diamond she once wore—the sparkler given her by the Czar, that formerly belonged to Marie Antoinette, but which Mlle. Thuillier was forced to pawn in order to discharge her gambling debts.

Before the war, in this same casino, I remember seeing her disputing with the actress, Emilienne d'Alencon, whose protegee she was. When Mlle. Thuillier was 17, Emilienne "adopted" her and let her take care of Jacques Henness, the [illegible] protector, who had tired of Emilienne but employed her to search out good-looking girls for his amusement. Primrose disliked the job of entertaining Jacques and, in the gaming-rooms

"Gold Digger"

stonishing Frankness
Favors and Then
ey and Jewels
d Them

PHOTO HENRI MANUEL

perity, Standing Before Her Ornate Old French Boudoir Table
Rue Fortuny, Paris. But the House Has Been Sold and All the
Furnishings to Pay Her Gambling Debts.

"Having said good-bye to 500,000 francs at Monaco, I went to the Municipal Casino at Nice, where I dropped a quarter-of-a-million after a week of feverish play and almost served as a burnt offering to the Goddess of Chance, thanks to one of her votaries named Lily Prado. Lily was sitting next to me at the baccarat table, polluting the air with perfumed cigarettes. When I likened her to a scent-factory on fire, she blew a cloud of smoke in my face and departed, remarking that the reason she puffed so many cigarettes beside me was because I smelt of the sepulchre—an allusion to my age, which caused everybody to snicker.

"About an hour later, while I was intent on the game, Lily sneaked back, mingled with a group of spectators standing behind my chair, and proceeded to drop cigarette ashes on a sable fur I was wearing. The hot ashes burnt a hole in the fur, another in my silk robe and raised a blister on my back, making me jump up and yell, 'Fire!'."

...rued the comedienne of her decision to ...r own life."

...what a life she lived! Escaping from ... tuttelage, she set her traps for a Rus... Duke who promised to realize her most ... lesires providing she did not mind ... a man stricken with a malady that ... happiness of both of them

... the adventuress remained at his ... his liberality until the Czar, in... ... her pretty face, gave her an apart... ... where she reigned like another ... The Little Father also presented her ... ... in the vicinity of St. Petersburg ... her with gems, among which blazed ... Blue Diamond. This pear-shaped ... ... back to the Fifteenth Century when ... the diadem of an Indian Buddha ... bring bad luck on its possessors, ... Khan why Primrose is down-and-out

... Russia, Mlle. Thuillier traveled ... and commenced gambling, as drunk... ... lovers love blindly and of neces... ... domination of an irresistible force. ... I saw her stake a million francs ... and lose

"The greatest pleasure in life," she told me, "is ... The next greatest, losing. Play is cruel ... yet that is why I like it. The fascina... ... is the bottom of all great passions. ... dross of pleasure unless the precipice ... the mingling of terror with delight ... ties."

... press characterized her playing. She ... on the dancing ball, believing Fortune ... But play ruthlessly ruins, its ... wretchedness, poverty, shame, and ... who had bewitched crowned heads and ... luxury, lost everything

... after borrowing money from me at the ... she couldn't pay a taxi-bill and for ... The white hands kissed by ... manacled, and the splendor-loving ... accustomed to sup and sleep in palaces was treated to soup, hard bread and a harder mattress. She was not given a private cell, but confined in a room with shoplifters, drunken hags and street-walkers. A nervous wreck on leaving prison, Primrose entered a sanitarium and now, at forty-seven, inspires pity rather than reprobation.

During the five years following my liaison with M. Bri, I flung away 7,000,000 francs on the gambling tables. To replenish my funds, I formed projects of running a night restaurant, bar or beauty parlor in emulation of Lina Cavalieri, Colette and Yahne d'Argent—ex-favorites forced to live on other things besides the glory acquired in their youth. Stage life had taught me many cosmetic tricks, and I was not only a good cook but a cocktail mixer of repute. One of my inventions—the "Otero cocktail"—is quite popular today at the Fregate Bar in the Palais de la Mediterranee Casino, Nice

Despite reckless expenditures, I had money laid aside for a rainy day and might have doubled it by investing it in the restaurant or beauty business But play was too great a magnet of attraction. I never carried out any of these plans and continued to haunt casinos, hoping to regain what I had lost

Risking my bank-roll in the best and worst places, I roved from the Riviera's palaces of play to the lowest "tripots" in Paris, where raids are frequent and pistol-shots ring out above the rattle of dice and the click of roulette-balls

Adventures are to the adventuress. In one of the capital's gaming-dens I was robbed of 30,000 francs by a player with Scamp plainly written on his countenance, while in another "hell" I was roughly handled by a police inspector, who exclaimed on seeing me

"What! Are you here again, Otero?"

In the promiscuity of these resorts I rubbed elbows with blacklegs and white-armed Circes; with representatives of ancient monarchical houses and representatives of modern face-cream companies; with finance kings and queens of the theatre; with gigolos and superannuated coquettes.

At the tables I often encountered Donna Maria Luzzati, a Venetian courtesan who used to vie with me in vamping Parisian boulevardiers in 1900. Then she was as lovely as an uncommitted sin, and richer than La Barucci, another Italian love-vender, noted in the annals of Paris pleasure. Now this sovereign of charm has been forced to relinquish her sceptre, for she is faded as the painted beauties by Giorgione in the Durazzo Palace at Genoa.

Donna Maria's mania for games of hazard so impoverished her during the past few years that she lived on the charity of one of her old admirers, Sir Basil Zaharoff, but she is better off today. When Europe's mystery-man and munition-maker died recently, I am told he bequeathed a fortune to his aged sweetheart, and Donna Luzzati is now besieged by hundreds of suitors asking her hand in marriage.

Another figure conspicuous in the gambling circles I frequented at Paris was the comely Mlle Cotillon who wore a diamond ring given her by Zaharoff. Her court trials and tribulations had been the talk of the town for years, and her lawsuit against the ex-detective, Pierre Bonny, whom she charged with blackmail and defamation because he made remarks reflecting on her morals, I believe is still pending

The other day this litigious lady started proceedings against her former lover, M. Simon Peretti, whose brother owns an establishment in the street named after the founder of the famous Montyon prize for virtue. Mlle. Cotillon claims that Simon not only pawned her jewels to erect a house of gaming and gallantry at Algiers but threw her stark naked into the street one Winter night, after beating her black and blue

I gambled ceaselessly, playing like one possessed and sometimes putting thirty-six hours at a stretch in some sordid "tripot." Cards were my counsellors and I firmly believed in the sorceries of the queen or deuce of spades. I never went to bed till daylight, never ate anything digestible or drank anything wholesome, and destroyed my nerves by giving rein to my idiotic passion

Perhaps the worst thing about gaming is that it renders its slaves hardened and insensible. How well I remember the day I watched a group of friends playing poker at a club near the Saint-Lazare Railway Station, Paris. They had protracted their sitting far into the night and were intensely occupied with their cards when a member of the party—a laughing Lais, whose eyes were bright with wit and wine and who had been exchanging the wildest jests with a table partner suddenly complained of a heart-attack, toppled from her chair and fell lifeless to the floor

I rushed to her side, calling the others to come and help me carry her to a divan in the adjoining room. But they did not want to be interrupted and continued their game, after first removing the dead woman's cards from the table. Confirmed gamesters, all of them, they had seen more than one ruined player blow out his brains, and had gone on gambling as if nothing had happened. Why should they lose time and money now bothering about so banal a matter as my friend dropping dead!

In French and Spanish I cursed them for their inhuman indifference, yet I might as well have heaped imprecations on a collection of fossils. Their plaster-cast faces betokened blunted sensibilities, and hearts which had long forgotten how to throb. Hearts did I say? Why, each of them had only a pack of cards in place of a heart!

Meanwhile, Bad Luck kept flapping its bat-wings above me wherever I staked my money, with the result that I raised a bumper crop of debts and soon began to reap the reward of my folly To pay my gambling debts, I parted with a treasure of treasures the pearl-necklace that once enhanced the charms of Leonide Leblanc, imperious wanton, princess of the boards and gambler, who counted among her obedient slaves Prince Jerome Napoleon and the Duc d'Aumale. I likewise disposed of a string of pearls, ex-property of the Empress of Austria, together with a glittering heap of jeweled clasps, pendants and pins collected in the course of my career

Dwindling funds soon obliged me to sell the love-nest of the Rue Theodore de Banville, as well as a residence of mine at No. 90, Avenue Kleber, Paris. The furnishings were auctioned off and how many times I exclaimed "O!" on seeing the velvet hangings, silver-plate and glassware—all emblazoned with the letter "O"—sold to the highest bidders

The next things to pass out of my possession were palatial apartments in the Avenue Henri-Martin, and a mansion with a roof-garden at No. 23, Rue Fortuny, Paris. Then I closed my house at Cap d'Ail on the Cote d'Azur, and rented the "Villa Caroline" (Rue Jacques Boumin, Nice), a pretentious habitation I had purchased for 350,000 francs

I even had to sell my high-powered car with its miniature bar and ride on trolleys or perambulate the streets, where I gained the nickname of "Madame Don Quixote" because I boxed the ears of a lad, who didn't give up his seat in a tram to an elderly lady, and rescued a pup from a dog-catcher whom I pummeled for his cruelty to animals

Depressed with thinking about my past magnificence and present misfortunes, and harassed by creditors, I took refuge in a three-room flat up six flights of stairs, in the Rue d'Italie, Nice a lodging where the sun roasted me by day and fleas devoured me at night

Here I stowed away a medley of trinkets and theatrical trophies, copies of Boldi's musical hit—"The Otero March," an ivory statuette showing me in the role of "La Dominicaine," caricatures by Sem, paintings, faded photos and programs, a suit-case stuffed with worthless Russian bonds (for which I paid 6,000,000 francs in 1913), and a trunk-ful of tinseled costumes—souvenirs of the time when I had been a footlight personality, flattered and adored

I was further saddened by the death of Prince

(Continued on Page 20)

Hay While the Sun Shines

by Rosamond Du Jardin

A Story of a Girl Who Fell in Love With the Man Her Sister Wanted to Marry. Complete in This Issue.

It Got So That Fleury, Who Had Never Been Satisfied Unless She Had Half a Dozen Men Dangling Around Her, Was Spending Half Her Time with Jean and Court.

JEAN had been married to Courtney Sherman a month and she was desperately afraid she had made a mistake. No, that she didn't love Court. That was the trouble: she loved him too much. When she was alone with him, when his arms were hard and *sure* about her, when his lips [illegible] love was like a flame consuming her, a thirst [illegible] quench. And when they were together in a crowd, when Court's deep voice made sane and unstartling the [illegible] anyone might hear and his eyes *confided* things that [illegible] another different, then her love was like a *cloak* wrapping them about, shutting them into a secret *stronghold* where none other might intrude. But when *she* was alone and [illegible] it was gone, her love was a *madness* that made her imagine all sorts of weird, fantastic *things* she could never breathe aloud to *anyone, least of all* her husband.

It wasn't sensible and adult to love *like* this. Jean knew it. And she wanted almost more than anything else in the world to be sensible and adult.

She had had a little practice. She was eighteen. She had been graduated from high school in June and now it was [illegible]. Funny to *think* that if she hadn't been graduated [illegible] year, if she hadn't gone to the [illegible] Club [illegible] she might not have met [illegible] belong to the club and Jean [illegible] dances there. But the Class Dance [illegible]. She had been wearing cream lace with a [illegible] sash of turquoise and Ted Jeffrey's gardenias [illegible] about her wrist when she first laid [illegible] Sherry, although she had heard about [illegible] before that.

[illegible] was Jean's sister and twenty-two and beautiful [illegible] ory, with great, dark eyes and hair like clover [illegible] Fleury's smile was lazily provocative and her pose [illegible] she always knew what to say and how to say it [illegible] lively. Even her name was glamorous.

[illegible] had sat on Jean's bed one night in a rarely confidential [illegible] Had said, her eyes distant and mysterious, [illegible] the smile curving her lovely mouth, "I've met the [illegible] man, Courtney Sherman, new in town and [illegible] He's going to start up the old Randolph [illegible] And he's young, Jean; not much over twenty-[illegible] attractive. Know what that equals, by [illegible]

[illegible] roused from slumber had been far too [illegible] She had merely burrowed deeper into her [illegible]

[illegible] hadn't quite shut out the sound of her sister's [illegible] saying, "It equals my future husband, [illegible] more promising turns up while I'm [illegible] And I don't imagine it will. Courtney [illegible] different than the other men I know. Not [illegible] actly, but vital, tremendously sure of himself [illegible]

Then Jean had murmured a trifle caustically, "You [illegible] to ply the man has money - or am I leaping [illegible]

That had closed the discussion. Fleury had gone to bed [illegible] And a week later Fleury left Memphis for New York there to join Aunt Bette, who had [illegible] Bell before her widowhood and the pleasant [illegible] Uncle Andrew had possessed a great deal [illegible] had ever led her to suppose. This was [illegible] had taken Fleury with her to Europe.

JEAN [illegible] forgotten Courtney Sherman until [illegible] Dance when a hand fell on Ted's [illegible] unfamiliar voice asked, "May I [illegible] she [illegible] brown Jean smiling face she had [illegible]

[illegible] must have been evident, because the [illegible] shook his head reproachfully and said, "Aren't [illegible] forgetting people like this? It's not polite [illegible] and I remember you very well. You're [illegible] he added thoughtfully and added, "Don't [illegible] I hate to talk and dance at the same time."

[illegible] and they danced perhaps ten feet and the [illegible]

The strange young man commended her. "You dance [illegible] that you did."

[illegible] It was nice to know she did somethings better than Fleury. It was even nicer to be mistaken [illegible] Fleury. Of course, it was the amber lights or the cream [illegible] something. She really wasn't like Fleury [illegible] were merely dark blue and Fleury's were [illegible] against the pallor of her skin. Her [illegible] and brown mixed into its shining fairness. [illegible] little more at ease now and provocative. And she wasn't so assured as Fleury, nor so [illegible] for *so beautiful.*

She said solemnly to the [illegible] "I'm not Fleury at all. I'm her sister Jean."

Courtney Sherman regarded her narrowly for a moment *and then* he grinned. "Of course you're not Fleury. So *wonder* you didn't know me from Adam. I'm the one *should* apologize. But you're very much like her."

Jean shook her head.

"Oh, you're younger. I can see that now." He [illegible] *away from her,* his gaze skimming the [illegible] of the senior class and their invited guests. "I'm [illegible] one here seems young. What is this, anyway? I feel like the Old Man of the Mountain."

Jean enlightened him gravely, but Court Sherman found the knowledge that he had unwittingly crashed the Class Dance very funny indeed.

He inquired, sotto voce, "You won't let them put me out?" And added, by way of explanation, "I was coming home from an awfully dull dinner party and the lights and music intrigued me. Very good music, if I may say so."

Jean admitted with [illegible] "We have [illegible] on the [illegible] We had to [illegible] freshmen! [illegible] to make [illegible]

The [illegible] but the [illegible] few steps [illegible] cut in. Jean [illegible] Courtney Sherman [illegible] go back [illegible]

What a [illegible] 'round for?" Ted Jeffrey inquired heatedly later on. "Hasn't he got a home? Doesn't he know this is a private dance?"

Jean said a little twinkle in her eye. "If you won't tell a soul, it's because he likes the [illegible]

But at this Ted grew still more incensed. "Oh, he does does he? Am I supposed to cut in on you every ten steps he [illegible] he likes the music? There are other girls—"

"He [illegible] many [illegible] ed out. We [illegible] with [illegible] him to [illegible]

Ted [illegible] be. He [illegible] tuition [illegible] moment—but was [illegible]

Court [illegible] Jean. I [illegible] likes [illegible] at [illegible] And the [illegible] assault. It's because I'm [illegible] around of course." He seemed to have forgotten that he didn't like to talk and dance at the same time. He said, "I thought perhaps you'd let me take you home."

[illegible] Jean [illegible] happy. I [illegible] to see [illegible] Where's your sister? Is she [illegible]

Fleury's in Europe with [illegible]

Alone, where?" Court pinned her down. "At dances? Swimming? Playing tennis? I want to know."

Jean said, her heart racing because he sounded as though he really meant it, as though it wasn't just part of a superb line, "I swim and dance an [illegible]

Court said, "Good!" and he [illegible] as though he meant that, too.

But someone cut in then and [illegible] him she probably didn't [illegible] the same places he did. They [illegible] the country club, [illegible] chairs and sash umbrellas [illegible] courts there too. [illegible] on the not so-wee [illegible] she swam in the [illegible]

There Was a Mighty Crash and a Jolt That Threw Jean Forward With Sickening Force and Then There Was Nothing.

[illegible] through [illegible] lazy [illegible]

[illegible] with only one small flaw in the smiling perfection of summer days and moon-enchanted nights. With a [illegible] Court proposed [illegible] Interesting. Why had Fleury [illegible] it like [illegible] [illegible] Jean [illegible] What [illegible] [illegible] It [illegible]

[illegible] Fleury [illegible] [illegible] Fleury [illegible] [illegible] Sometimes [illegible] [illegible] Jean [illegible] [illegible] Fleury [illegible] [illegible] Court [illegible] [illegible] Fleury

HOW Mr. *and* Mrs. WILSON SAVED $200

...and got just the car they wanted!

"Wish we could have a car like that," thinks Mr. Wilson as he sees the new car next door. "Now, that's a car of distinctive style! It would stand out anywhere. And it's a *big* car! I'd sure like to try a ride in it." His desire is soon granted, for there's a hail from his neighbor, Bob Foster: "Come on . . . I'll take you downtown in my new Terraplane."

"This is the sort of room we want." Six can ride, uncrowded, as Mr. Wilson sees at a glance. And look at that front seat . . . widest in any popular car . . . 55 full inches of solid comfort for three. Now what's this? No gear shift or brake levers in the floor . . . nothing to stumble over! "Great to have this foot room, but Bob, how do you *shift gears?*"

"Slickest thing I ever saw," Mr. Wilson exclaims as Bob lifts his toe from the accelerator, flicks a finger on the little control lever up at the steering wheel . . . and gears shift themselves! "That's the new Selective Automatic Shift," Bob explains. "You can't get it anywhere else. And look . . . nothing new to learn! I use the regular gear positions up here at the wheel."

"Man, oh man . . . what performance! Of course, Mr. Wilson! Terraplane leads every car anywhere near its price in horsepower . . . 96 or 101! With the *smoothness* only Hudson knows how to build into a motor. Its performance and endurance proved by American Automobile Association Contest Board records . . . made by a stock 1937 Terraplane.

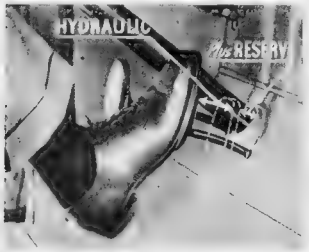

"I want this safety." Light brake pressure . . . but a short, smooth, safe stop! Only Hudson and Terraplane have such brakes . . . powerful Duo-Automatic Hydraulics. Operating from the *same* foot pedal, a *separate* safety braking system that takes hold *automatically* if ever needed. Still a *third* braking system, too, in the easy-acting parking brake, up in easy reach.

"Everything we wanted." Custom-styled instrument panel. A package locker with the record roominess of 1002 cubic inches. The safety of a body *all* of steel with seamless steel roof. No. 1 luxury in fabrics, tailoring, conveniences. Widest driving vision of any popular car. Roomy enclosed baggage compartment. And all on a full 117-inch wheelbase.

"And we save $200!" The price is the best news of all, the Wilsons discover. A low priced car with *more* than many high priced cars can offer! *All* they wanted—and more—in the No. 1 CAR of the low price field! You, too, can save important money . . . yet get just the kind of car you want . . . by dropping in at your nearest Hudson and Terraplane dealer's.

No. 1 Cars of the Low and Moderate Price Fields

No. 1 Wheelbases . . . 117 inches in Terraplane; 122 and 129 inches in Hudson.

No. 1 Horsepower . . . 96 and 101 in Terraplane; 101, 107 and 122 in Hudson. Double carburetion in Super Terraplane and all Hudson Sixes and Eights.

No. 1 Roominess . . . 55 full inches of front seat comfort for three.

No. 1 Driving Ease . . . with exclusive Selective Automatic Shift (an optional extra)

No. 1 Safety . . . with exclusive Duo-Automatic Hydraulic Brakes and bodies all of steel including roofs. New Double-Drop "2-X" Frame.

No. 1 Economy . . . 22 miles per gallon for Terraplane; 22.71 for Hudson in Los Angeles-Yosemite Economy Run

Hydraulic Hill-Hold, optional extra — 46 models — choice of 12 beautiful colors — also a complete line of Terraplane Commercial Cars

Ask about the new low-cost Hudson-C.I.T. TimePayment Plan—terms to suit your income

HUDSON No. 1 CAR OF THE MODERATE PRICE FIELD

TERRAPLANE No. 1 CAR OF THE LOW PRICE FIELD

IT'S AMAZING HOW QUICKLY IMPROPER CLEANERS CAN Ruin WHITE SHOE ATTRACTIVENESS

SHU-MILK is absolutely safe for all white shoes

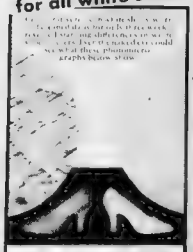

Above left: Shoe cleaned with a "cover-up" type of cleaner, which literally plasters over dirt and stains instead of removing them. Note the cracked surface the dirt is smothered under. Shu-Milk actually cleans—removes the dirt and stains and leaves the shoe unattractive and uncomfortable to wear.

Above right: See how Shu-Milk cleaned mate to the shoe on the left. Note the smooth, natural surface the shoe is left like new. Shu-Milk actually cleans—removes the dirt and stains and leaves the shoe unattractive and uncomfortable to wear.

SHU-MILK cleans as it whitens

BOTTLE OR TUBE

FRECKLES DISAPPEAR in 5 to 10 days

Wherever you see Nadinola Freckle Cream advertised, don't accept substitutes. Insist on getting Nadinola. Two sizes, 50¢ and $1.00 (plus tax). Nadinola, Paris, Tenn.

NADINOLA Freckle Cream

THE AMERICAN WEEKLY is the nightiest of magazines

Curtain Falls

Synopsis of Preceding Chapters

LINDA LANK beautiful chorus girl student of criminal psychology, has solved several cases which baffled police. Among her friends are Tom Carroll, reporter, and Detective Sergeant Burke. Linda goes to the Van Dyke home to investigate the theft of several bonds and a valuable necklace. Mrs. Van Dyke is found murdered in her bedroom. Linda finds a clue which leads her to suspect Mr. Van Dyke. Mr. Van Dyke's daughter Marcia and Linda go to the Van Dyke country home. Mr. Van Dyke commits suicide by jumping from a cliff to his death. Linda asks to see the safe in the study, but Mr. Van Dyke's secretary, Allen Hodges, refuses to open the safe.

Marcia Claussen Stared at Linda as the Safe Door Swung Open. "How—how did you know?" She Gasped

CHAPTER III.
Linda Gets Busy

MARCIA CLAUSSEN stared at Linda as the safe door swung open.

"How—how did you know?" she gasped.

"I—I don't know myself," Linda said. "I'd rather not tell you just yet," she smiled. "If you don't mind."

But—but nobody else knew it," Marcia went on, a bit suspiciously I thought.

Linda said: "The thieves did. And you got it from them?"

"No. If I had I'd know who they were. But it's just—well, it's a funny coincidence that both items came from the same source. Would you mind telling me Miss Claussen just who were the guests you had here last night?"

There were only eight of us—two ladies of mine, Alec and Tom Carroll Polly and her father, an actress named Dorrance.

Eva Dorrance?" Linda asked.

Yes. With Langdon Hodges—he's a paperweight, I understand—and Serge and myself.

I see. And how did it happen, if you were playing bridge that Miss Van Dyke came to put the jewels in the safe at half-past ten?"

I'll tell you. Somebody happened to mention my emeralds. I don't remember who it was now—and Miss Dorrance said she'd like to see them—and the rest of my stuff. It's been written up in the newspapers, you know.

Yes," Linda said. "I've heard about your collection. Worth close to a million, isn't it?

About. Anyway Polly came up, got the jewels, brought them downstairs. A small leather case I carry the junk around in when I'm traveling." She spoke as though it were of no consequence, as was not to the point. "That was at half past ten. At twelve or so we decided we'd had enough bridge and went out to look for excitement. All but Mr. Van Dyke. He stepped into the study to get a book, and when we returned from a walk Mr. Van Dyke was dead."

All right, Marcia. I saw a little sparkle in her face. "Now, see if Miss Van Dyke did confide anything to her father during the morning."

She says she did. And you might as well call me Marcia. Everyone else does

At bright and cheerful soda fountains everywhere, lunch time is one of the favorite times to enjoy ice-cold Coca-Cola. A drink so good by itself is a natural partner of good things to eat.

Ice-cold Coca-Cola looks refreshing . . . tastes refreshing as refreshing. Try it with your favorite sandwich.

"Coca-Cola" invites you to lunch

5¢

Wherever you go, the time comes when you begin to feel tired and thirsty. *The pause that refreshes* . . . with ice-cold Coca-Cola . . . will rest you and give you a fresh start.

When a friend says: "Let's go to lunch"...lunch time becomes more inviting. And ice-cold Coca-Cola, is inviting, too . . . to make your lunch time *refreshment time.*

Unblushing Confessions of a Famous "Gold-Digger"

(Continued from Double Page)

Pierre Vayesmiski, an admirer who used to whisper in my ear: Ruin me, Lina, but never leave me." Though I deceived him, brought him to the verge of bankruptcy, and left him, Pierre always liked me. Once fabulously rich, this ex-aide-de-camp of the Grand Duke Alexander died destitute, at 70, in an institution for the aged at Mentone.

Until a few months before his passing, I was unaware of his misery. In fact, I had not heard from him for years and had completely forgotten him when I learned by chance of his whereabouts and hurried to his side. I offered him money so he could have the best of care in a private hospital, where he was dying of consumption, but the Prince, while thanking me for my kind intentions, refused any pecuniary aid, declaring he was rich in faith.

After returning to Nice, I received a letter in which Pierre prayed me not to visit him again. He declared that my presence at his beside might blot out the bright picture he had kept of me when I was in my prime, that he wished to remember the sun of beauty in its glamorous noonday, not in its decline. I respected his wish and did not go back to Mentone. When he expired, I sent flowers to be placed on his grave, but lacked the courage to attend the funeral of the man who had lavished millions on me.

Zaza's death, which followed shortly afterward, did not cause a ripple in the whirling spindle. This Spanish prima-donna, shrunken with age, had been my companion and confidante for a decade. A General's daughter, her real name was Maria de Mendoza, she had made her debut in the demimonde at Madrid about the beginning of the century. Later she went to Lisbon, where she happened to see me dancing at the Teatro Avenida and threw me a bouquet from the royal box. Portugal's ruler, whom she ruled with her little finger, was chief among her conquests at that time.

Twenty years elapsed before I saw Zaza again. The King's darling had become a drink-befuddled woman, with furrowed skin and watery eyes; the laughing stock of Paris' smart set. Not only had she suffered the persecutions of Time, which turned this Venus into a Sycorax, and of Mischance, that left her a tattered outcast in Paris, but the torments of her soi-disant friend the Comtesse de Jolival (called Lyni by her comrades).

The Countess, whose antipathy for men did not prevent her wearing "pants" in public (like the Marquise de Belboeuf, sister of the Duc de Morny), had picked Zaza out of the gutter and kept her to show off to her guests. Lyni dressed her up like a muscle-dancer, daubed her face with rouge, dyed her hair red and made her drunk for the sake of a laugh. I felt so sorry for the hiccoughing creature that I took her away from the Countess employing her as my "dame de compagnie."

The death of Zaza put a stop to my mad gambling. Her fate, I reflected, would be mine if I failed to prepare for the unremunerative years and stupidly spent what remained of my pile. Having lost heavily one night at the Casino, I came home in a pensive mood and, standing before the looking-glass, addressed my likeness somewhat as follows:

"Foolish woman, you have always deemed yourself clever. You have boasted that you are unrivaled in the art of pulling a man's leg, that you can induce any miser to give you the key of his strong-box. It tickles your vanity when people call you a calculating coquette, yet have you ever calculated how you might save the rest of your bank-roll by acting a life-annuity on yourself?

"Do you want to die in poverty like Zaza, like Anna Deslion, demi-mondaine and gambler who shared with Leonide Leblanc the love of Prince Napoleon; like Caroline Letessier, a Cyth erean whose success in Russia surpassed your own; like Blanche d'Antigny, famed for her dancing, champagne-baths and diamonds; like Cora Pearl, dizened scarlet woman who drove lovers to despair and death, like you?

Perhaps you cherish the illusion that you can still catch a rich man with your subtle wiles. Don't deceive yourself, past-mistress of deception! You forget that you are over 60 and do not grow younger each day, that by covering your cheeks with paint you can't recover youth. While a woman is young and pretty, men vie with each other in the adulation of her charms, but once old age has disfigured her, she ceases to interest them.

"Your triumphant sex-appeal, which threw men into a fever of admiration, is but a melancholy remembrance. Gone is the epoch of 1900—Golden Age of frivolity when women were rewarded for their vices, not their virtues, and you stood among the first in physical bloom and perfection.

"Then everything about you was a provocation and solicitation. A sensual temptation sprang involuntarily from your gestures, from your gait, from the slightest of your movements. Beside you, a man felt that he was near one of those disturbing creatures whose faces torment his midnight thoughts and violate his dreams.

In that far-distant time you held all the trumps in the game of chance called life. You astonished the world by the brilliance of your jewels, the splendor of your dress. Your numerous residences, servants, carriages, gems, gowns in short all things appertaining to you were bewilderingly resplendent. You made the wisest fools deceived the most discerning. How well, cunning minx, you had mastered the technique of getting a great deal without giving anything in return!

"Your fatal loveliness brought men to a violent end and turned the honest into villains. Death lurked in the shadow of your alcove. Graves were stepping-stones to your ambition. Sinister was your celebrity! You were a hotter honey, a sweet poison, a delicate destruction—the ruin of youth, a waster of fortunes, destroyer of families, the most dangerous of sirens.

"Today the enchantress' wand is broken. Years have impaired your beauty and bedimmed your splendor. La Belle Otero is belle no more. The 'Apple of Love' is shriveled and decayed, the witch-garden flower wilted, the idol of all men's worship discrowned.

"Do not expect to trick men now after Time's dishonoring hand has streaked your hair with gray, taken the sparkle from your eyes, traced wrinkles on your brow that no fard can dissemble, and made your lips—once poppy-red and paired like two fine rhymes—look quite prosaic by tinting them the color of faded violets.

"You used to be a dancer with slender waist and supple limbs and could bend like a reed or whirl like a weathervane. At present, you are about as elastic and light on your feet as a statue of stone, and would make an excellent caryatid for a Casino.

Late hours and the heated atmosphere of Houses of Cards have ruined your health. Rich food has upset your liver while your limbs that formerly moved with rhythm are racked with rheumatic pains.

"You are dropping more and more fast to oblivion. The summit of your fame was reached long ago, and now you are taking the path leading downward on the farther slope, attended by Memory—the gloomiest of companions. At every onward stage the scenery is certain to become more sombre, and in due time you will be overwhelmed in sudden darkness.

"Because you have reached the limits of human experience, have tasted of every dish to satiety at life's table, you kill the weary days with cards and take no thought of the morrow. When you have gambled away your last franc, disenchanted woman what will you do? Creep along the street and ask for charity? Your Spanish pride would not let you. Betake yourself to a convent, like Rose Pompon, the Parisian beauty? Remember games of chance are not tolerated behind convent walls.

How much better it would be to look at things philosophically indulge less often in the delights of gaming, invest your remaining wealth in a life-annuity, and lead a retired existence."

Here I grew tired of talking to my reflection and went to bed resolved to buy a life-annuity the next morning. I kept my resolution and now have in the neighborhood of 15,000 francs a month to live on, a paltry sum compared to the festive times I extracted 200,000 francs weekly from the pockets of my dupes.

Have I given up gaming? No, but my visits are not very long at the green tables. To tell the truth, I am powerless to master this passion and, were I dispossessed of everything, would doubtless imitate the hair-brained Duc de Coimon-Lamas who once bet and lost every hair on his body and in consequence was unable to move a step for a fortnight.

The End.

FALSE TEETH
Wear Them With Comfort
Though Mouth Tissues Change

INGROWN NAIL
QUICK SAFE RELIEF!
Dr. Scholl's ONIXOL

Curtains by Frederic Arnold Kummer

(Continued from Page 18)

back downstairs. Mr. Robbins was in the studio pouring out a drink.

I went to the big Sheffield tray and ate three caviar sandwiches and some chicken aspic. It certainly does take a lot out of you not to have lunch.

Then the butler, a small fishy-eyed Englishman who looked like Uriah Heep, came to the door of the studio with two men. One of them was short and gray-haired, the other young and quite nice-looking.

"We've finished with the maids, Miss Claussen," the gray-haired man said, "but we'd like to talk to Miss Van Dyke again."

"You can't," Marcia replied. She's in bed."

The elder of the two sniffed, his eyes covering Linda and the rest of us.

"Seemed O.K. when I was here a while ago," he said.

Linda turned to him, very grave.

That was before she knew her father had been killed," she said.

"Killed?" Both men stared hard. "We just called his club; they say he's expected back there any minute. I'm Deputy Inspector Bridges, Miss. Police Department. This is Mr. Kurtz, he represents the insurance company. Who are you?"

"These ladies are friends of mine." Miss Claussen said.

Linda said: "My name is Lane. This is Miss Tabb. And Mr Robbins. Mr Van Dyke was murdered, around half-past one at the office of a lawyer named Mason."

Clark Mason."

"How do you know?" The inspector's eyes opened.

"I was there," Linda was very calm. "We all three were. You can find out about it by calling up Sergeant Olds, of the Homicide Bureau; he has the case in charge."

Inspector Bridges went to the telephone; when he came back he seemed puzzled.

"That's right," he muttered about Van Dyke. What I don't get is how you people knew where to find his daughter so quick. Olds didn't. These Van Dykes friends of yours?

I never saw either of them until today," Linda said. "Mr Robbins has known the family for years. We came to bring Miss Van Dyke the dreadful news; no wonder she collapsed."

"I think I'll go up and see how Polly is." Marcia went to the stairs.

If you don't mind, Inspector, I'd like to ask you one or two questions," Linda smiled. "Shall we sit down?"

The inspector sank into a chair, there is something about Linda's smile that gets them.

"You representing Miss Claussen in the case professionally?" he asked, a twinkle in his eyes.

"Yes... she told you that."

"And this lady?" he gave me a funny look.

"My assistant," Linda replied coolly. I tried not to smile. "Anything you tell us will, of course, be confidential."

"Hm. What do you want to know, Miss?"

"Your theory about the robbery. I suppose you've talked to everyone who was here last night." You and Mr Kurtz."

"All but Van Dyke," the inspector replied. "And that's out now."

And who do you think took the jewels?"

Well, Miss, I don't mind telling you I figure it an inside job. Only two people knew the combination of the safe. Miss Claussen and her secretary. The Van Dyke girl taken the stuff upstairs. Three things could have happened. One, she may have given the combination to somebody else. Two, she may have left the door of the safe open instead of locking it. Three, she put the jewel case in her father's overcoat pocket. She could have, easy enough; there wasn't any maid on duty in the room where the men parked their hats and coats. The butler says, when the crowd left, he noticed something heavy in the old gentleman's pocket... something that... rattled. The jewel case; I figure he walked out with it."

We know," the man from the insurance company added, "that Mr Van Dyke was very hard up; his daughter was practically supporting him."

Linda said: "What makes you so sure the jewels weren't taken by someone from outside? Either during the bridge game, or after the party left here."

"Nothing to it." The inspector lit a cigar. "Nobody could get in, for one thing. This building's modern, hasn't any fire-escapes. And the apartments above and below are leased by responsible people; we've checked on that. After the party left, Miss Claussen's personal maid sat up for her. In the bedroom. Always does. To help her undress, Miss Claussen demands service. I suppose you get that way with sixty millions. If the girl's telltale thrift, and I think she is, nobody could have got near that safe."

I see," Linda nodded.

Now take the guests. Miss Claussen had been out. "Mr Robbins has known the family for years. We came to bring Miss Van Dyke the dreadful news; no wonder she collapsed." "I think I'll go up and see how Polly is." Marcia went to the stairs.

If you don't mind, Inspector, I'd like to ask you one or two questions," Linda smiled. "Shall we sit down?"

The inspector sank into a chair, there is something about Linda's smile that gets them.

"You representing Miss Claussen in the case professionally?" he asked, a twinkle in his eyes.

"Yes... she told you that."

"And this lady?" he gave me a funny look.

"My assistant," Linda replied coolly. I tried not to smile. "Anything you tell us will, of course, be confidential."

"Hm. What do you want to know, Miss?"

"Your theory about the robbery. I suppose you've talked to everyone who was here last night." You and Mr Kurtz."

"All but Van Dyke," the inspector replied. "And that's out now."

And who do you think took the jewels?"

Well, Miss, I don't mind telling you I figure it an inside job. Only two people knew the combination of the safe. Miss Claussen and her secretary. The Van Dyke girl taken the stuff upstairs. Three things could have happened. One, she may have given the combination to somebody else. Two, she may have left the door of the safe open instead of locking it. Three, she put the jewel case in her father's overcoat pocket. She could have, easy enough; there wasn't any maid on duty in the room where the men parked their hats and coats. The butler says, when the crowd left, he noticed something heavy in the old gentleman's pocket... something that... rattled. The jewel case; I figure he walked out with it."

We know," the man from the insurance company added, "that Mr Van Dyke was very hard up; his daughter was practically supporting him."

Linda said: "What makes you so sure the jewels weren't taken by someone from outside? Either during the bridge game, or after the party left here."

"Nothing to it." The inspector lit a cigar. "Nobody could get in, for one thing. This building's modern, hasn't any fire-escapes. And the apartments above and below are leased by responsible people; we've checked on that. After the party left, Miss Claussen's personal maid sat up for her. In the bedroom. Always does. To help her undress, Miss Claussen demands service. I suppose you get that way with sixty millions. If the girl's telltale thrift, and I think she is, nobody could have got near that safe."

I see," Linda nodded.

Now take the guests. Miss Claussen had been out. "Mr Robbins has known the family for years. We came to bring Miss Van Dyke the dreadful news; no wonder she collapsed."

"

Wonderful Flavor in the Bag

...and costs less money

PROUD TO SERVE IT—"When friends drop in for an afternoon chat, I almost always serve them coffee. My coffee is Chase & Sanborn *Dated* Coffee in the bag and I'm proud to give it to my guests! It tastes so extra rich and delicious—like something very special indeed. And to think it's so inexpensive, now it comes in the paper bag!"
Mrs. F. L. Devereux, Boston, Mass

WONDERFULLY REFRESHING—"As an art student, I spend long hours trying to get a line or a color just right. And when I stop work, there's nothing I enjoy more than a delicious, bracing cup of Chase & Sanborn *Dated* Coffee. It's wonderfully refreshing! And now it's packed in the paper bag, it's saving me money!" *Irene Dyar, Indianapolis, Ind.*

QUALITY UP—PRICE DOWN—"My job is tuning airplane motors, but I figure I know something about coffee, too. Anyway, one sure thing—*Dated* Coffee in the bag delivers an awful lot of fine quality and rich flavor, and costs less, besides. It's a great coffee, and I get a real 'kick' out of drinking it."
Orville M. Williamson, San Francisco, Cal.

DATED COFFEE in the bag wins praise from enthusiastic housewives everywhere, for quality, freshness and economy! The world's choice coffees give it its extra-rich, full-bodied flavor. And its freshness is *guaranteed* by our Dating Plan. Every bag of *Dated* Coffee is rushed fresh from the roasting ovens to your grocer, clearly marked with the date of delivery, for your protection against stale, rancid taste.

This means we can pack this fine coffee in an inexpensive paper bag and pass the saving on to you. Buy a pound of delicious Chase & Sanborn *Dated* Coffee in the economical bag at your grocer's tomorrow!

Copyright, 1937, by Standard Brands Inc.

THROUGH EXPERIMENTING—"I'm very fond of coffee and I've tried a number of different brands. But since I found Chase & Sanborn *Dated* Coffee in the bag—with its fine, fresh flavor and its money-saving price—I'm all through experimenting. *Dated* Coffee is the best in every way. I think, and so it's my coffee from now on."
Mrs. L. P. Birk, Louisville, Ky.

HAPPY DAY FOR HER BUDGET—"My husband and I have a weakness for good, rich coffee, and *Dated* Coffee is certainly both rich and good. We drink a lot of it! That's why it was a happy day for my budget when Chase & Sanborn put *Dated* Coffee in the economical bag."
Mrs. Henry C. Parker, Maywood, N. J

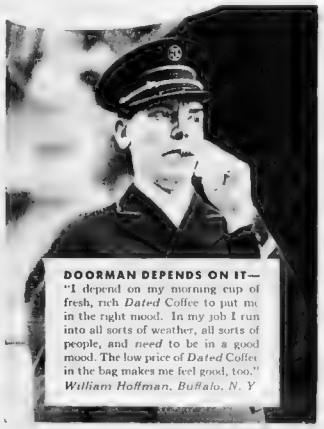

DOORMAN DEPENDS ON IT—"I depend on my morning cup of fresh, rich *Dated* Coffee to put me in the right mood. In my job I run into all sorts of weather, all sorts of people, and *need* to be in a good mood. The low price of *Dated* Coffee in the bag makes me feel good, too."
William Hoffman, Buffalo, N. Y

READ THE AMERICAN WEEKLY regularly — there's no other magazine like it.

FREE AMAZING NEW SPONGE
with every pint can of
No. 7 DUCO POLISH

We make this generous offer so that new thousands of car owners will try No. 7 Duco Polish immediately and see how greatly it improves the appearance of the car. Even if your car is fairly new looking, the lustrous polish to preserve the color and 1 ure of the finish. Or if the finish is dulled by grime and traffic film, you can still bring back the original beauty by using No. 7 Duco Polish.

This polish is made by du Pont, creators of Duco and Dulux, the modern finishes. It stands to reason that du Pont knows how to make the right polish for your car. Millions of car owners have found No. 7 Polish to be quick easy way to car beauty.

Now we offer for a limited time, a Du Pont genuine sponge (regular 25c size, FREE to everyone who buys a pint can of No. 7 Duco Polish. (Offer good in U. S. only.) The sponge, created by du Pont chemists in their own bath and shower, leaves no scratching particles as WHITE HOUSE TANS!

IT'S THE FASTEST POLISH I EVER USED

GRIME DOES NOT PAY . . . USE No. 7

(Continued from Page 20)

into it," he said. "There are exceptions, of course, but I've pulled the trick by listening to the fall of the tumblers, but it wasn't done last night. Takes too long. None of that bunch was upstairs more than two or three minutes." The inspector rose, seized his hat. "Well, Miss, I wish you luck. Going my way, Kurtz? We'll have to put off that talk with Miss Van Dyke until tomorrow."

As the detectives went out Marcia Claussen came down the stairs.

"Police," she announced. "What did those two men have to offer?"

They think she's guilty," Linda said. She and her father."

But Mr. Endicott . . .

Look here, girls, as long as Perry's asleep I can't be of any use around here, suppose we go and get that lunch . . ."

Better make it dinner," I said Early. We have to be at the theatre at seven o'clock."

"There are some things I want to do, first," Linda glanced at her watch.

"Mind if I trail along?" Mr. Robbins' eagerness was pathetic. "I'd like to help. If you need any money . . ."

"It isn't a question of money," Linda said. "If I can get Miss Van Dyke out of this trouble . . ."

"Go to it," Marcia Claussen placed a large pink hand on Linda's shoulder. "And blame the expense!"

"What froze me," Said the Detective, "there was another man in the car who didn't get out. Slumped down. Max Corbus, the bigshot gambler.

CHAPTER IV.
Sinister Influences.

WHEN we got to the ground floor Linda spoke to the clerk at the desk. "I'm acting for Miss Claussen," she said, "and would like to see the manager of the building."

There is no doubt that money talks, especially such a lot of it as sixty millions.

I'll tell Mr. Endicott," the clerk replied. Two minutes later she was ushering us into the manager's private office. A small, dapper man, very well-groomed, sitting behind a large bare desk.

"Yes?" he inquired.

"Miss Claussen has engaged me to investigate the theft of her jewels, Mr. Endicott," Linda said. "My name is Lane. These are friends . . ."

"What can I do for you?" The little man waved us to chairs.

"I'd like some information about Mr. Wharton Carroll . . . one of your tenants," Linda said.

Mr. Endicott's smile froze. I don't think he liked the word 'tenants.' Very much class.

"I'm sorry, but as a rule I never to discuss our guests," he replied.

Linda wasn't at all discouraged by that. She knew the value of words.

"I don't wish to discuss Mr. Carroll," she said. "I want to look at his references." He gave a sigh, of course."

"Oh . . . of course. That is imperative here. But I have already gone over the matter with the police. His credentials were quite satisfactory."

So Inspector Bridges told me. **May I see them for myself?"**

For a moment the little man hesitated, then he turned to a file behind his desk.

"This is very irregular," he muttered, taking out a thin cardboard folder, "but as a concession to Miss Claussen . . ." He produced two letters.

I read them as Linda did. One was from a New York bank, stating that Mr. Carroll had maintained an account with them for the past three years and that their dealings had been entirely satisfactory. The other, written from a fashionable address in Chicago, was signed by a Mr. Arthur Hooper, who endorsed his friend Mr. Carroll as a man of exceptional standing in both the social and business worlds.

Linda made some notes on a slip of paper.

"Do you know anything about Mr. Hooper?" she asked.

"The Chicago telephone directory lists him at the address given," the manager said, a bit stiffly. "One of the most exclusive apartment houses in the city. He said that we were to cooperate to a."

Linda smiled, ironically, I thought.

"You understand," she said, "that I am making these inquiries as a matter of routine and should not care to have Mr. Carroll informed of them."

Oh quite. Mr. Endicott replied.

And now," Linda said, "I'd like to talk to your house detective, Joe Dorsey."

"I at I think, caused the manager some surprise although he did his best not to show it.

"Why. I .I see no objections," he stammered, picking up the telephone. A few moments later a tall, cadaverous looking man appeared at the door.

Joe," Mr Endicott said, "these people are friends of Miss Claussen's. They want to ask you some questions. If the reception room is unoccupied you can take them in there. Please remember, Miss Lane," he went on to Linda, "that one thing we cannot have here is publicity. Newspaper publicity. So any facts you may learn . . ."

"I understand," Linda nodded. "Don't worry, this is a private investigation. I'm not connected with the press."

The big room across the lobby was empty. Linda sat with the detective on a couch. Mr Robbins and I smoked, it helps when you're hungry.

"You knew Mr Van Dyke?" Linda said.

"Sure." The man stiffened. "Why do you say 'knew,' miss?"

"Because he's dead." Linda replied.

Dorsey gulped in amazement.

"Dead? Are you kidding me?"

"Mr. Van Dyke was shot. [illegible] Police . . . [illegible] He left a suicide note, [illegible] one of those 'I can't go on' [illegible] I've been that near anything to it, you."

The detective said with his shoulders all upon.

I don't know," he said slowly. When Mr Van Dyke came here at one dinner time last night he seemed upset . worried . . like he was afraid of something . . . somebody. I spoke to him, same as I always do and he told me, kind of kidding, that he thought he'd have to hire a bodyguard and would I like the job?"

"Well . . I didn't know what he meant, but he was scared all right so I stuck out front with the carriage starter, thinking maybe the old gentleman was being followed. And about five minutes later I saw something funny."

"What?" Linda asked, eagerly.

"Why . . a big car . one of these foreign jobs . drove up and a couple got out. The woman was this Eva Dorrance, the actress, I've seen her, plenty times, in shows. She had a boy friend with her . . I heard, since, they were guests of Miss Claussen's. But what froze me, there was another man in the car who didn't get out. Slumped back in the corner; I'd never have noticed him if I hadn't been looking close. A guy named Corbus."

"Corbus?" Linda's expression was blank.

"Sure. Max Corbus. A bigshot gambler."

"How did you happen to know who he was."

Dorsey lifted a shrunken left arm.

I used to be on the force," he said. "Detective, this precinct. Last year I got in front of a gangster's typewriter, those tommy-guns sure do spill a lot of lead. Four slugs in me yet. Mr Endicott gave me a job . . ."

"Yes." Linda laid her hand on the [illegible] sympathetic. "Although it's no business to make Joe Dorsey her friend for life. About this Corbus . . ?"

"A wise guy, Miss. Used to run a strong game craps, over on the East Side, but he's in the important money now. Gambling has always been his racket, just at present he's fronting for a place on 54th Street called The Widow's."

"I've been there," Robbins said, "with Marcia and her gang; she's quite fond [illegible]. Well, I suppose it's a quick way to get rid of [illegible]."

Yes . . but it's [illegible] accidentally interested." Miss Claussen spoke of the place. Have you mentioned seeing Corbus to the police, Mr. Dorsey?"

"No. You heard what Mr Endicott said about publicity and it didn't mean anything that I could see. But I told Mr. Van Dyke."

"When?"

"At the party left a little after twelve. They was waiting for Miss Claussen [illegible] around four in the morning. He just [illegible] Miss Van Dyke. We [illegible] but [illegible] scale."

[illegible] But [illegible] scale.

"This place called The Widows," she asked. "Is it run by a woman?"

"No. That's just a stall. I've heard Goldfarb's money is back of the joint. It's protected all right, we used to stage a raid every so often but it was only a grandstand play; they always had the tip-off."

"Goldfarb?" You mean Julius Goldfarb, the wealthy real estate man?"

[illegible] Miss Van Dyke had birds one of the biggest gamblers in New York. Doesn't think anything of winning or losing a hundred grand a night. [illegible] Dorsey said he was a [illegible] [illegible] [illegible]

Hay While the Sun Shines

A Story of a Girl Who Fell In Love With the Man Her Sister Wanted to Marry.

By Rosamond Du Jardin

(Continued from Page 16)

[illegible] Jean [illegible] Court [illegible] Jean [illegible] Court [illegible] Jean [illegible] Court [

His Best Part

An Oldtime Actor Applies His Art to Life

By Sir Henry Lytton

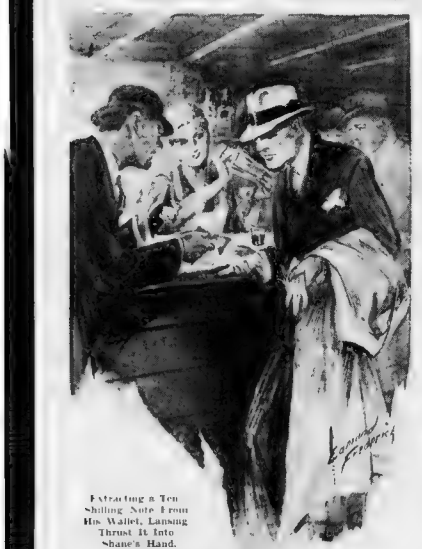

Extracting a Ten Shilling Note From His Wallet, Lansing Thrust It Into Shane's Hand.

HILTON SHANE uncorked a bottle of ancient vintage, tipped the cobwebs carefully into the fireplace, and filled two glasses with a still rich ruby liquid. He raised his glass to the light and admired the color before he sipped. Then he put it down and looked at his guest. Hilton Shane was a man of fifty-odd years, with a handsome, clean-shaven face, a mop of iron-gray hair, and a pair of eyes that could be very kind or very cold. He was dressed in a dark lounge suit of good cut, and his linen was immaculate. Only his boots betrayed the fact that he was not a man of means. They were of the finest leather, but they were cracked and scuffed, and the soles were worn through in several places.

Hilton Shane was a bachelor, and he lived alone in a small flat in Bloomsbury. Every morning, punctually, he took them off Shane inserted wooden trees, but even this attention would never have preserved their shape after such prolonged service as they had seen had Shane not been blessed with a small, well-formed foot and a light, springy step.

He knotted his shoe laces into a neat bow, shook out and gave his head the final season of a brush that coaxed every hair to its appointed place, and slipped his arms into the sleeves of his double-breasted jacket. A pull here, a tug there and it fitted him without a crease. His soft hat, how long had come from a famous firm of hatters, but now mysterious white-edged stains were beginning to show on the band. Shane eyed them with disfavor, but he knew of nothing but a new band that would prove effective. And that was out of the question.

Still, by adjusting the brim so that it sloped forward till over his right eye, he seemed to draw observation to his face rather than his headgear, so hoped its increasing shabbiness would pass unnoticed. Shane always claimed that with a hat, if one could, if necessary, be seen in the most exclusive places in London, it was rather what the rest of one's attire might be.

A pair of kid gloves, plus a stick had been Shane's daily care that now, as a hasty conceal d his wrists a beautifully-folded light raincoat hung over his arm, and Shane was ready to take his departure. He glanced at the cheap alarm clock that stood on his mantelpiece. It pointed precisely to twelve noon. Half an hour later Shane was strolling slowly up Charing Cross Road in search of [illegible] of their own employed actors who thronged its pavements.

Laughing, chattering groups hailed him, but he refused to be drawn into conversation. A humorous word here, a genial smile there, a wave of the hand, but nothing was permitted to delay his ordered progress. Then outside Wyndham's Theatre in half turning to exchange greetings with a knot of cronies he cannoned against a man who was hurrying past him.

"I am very sorry!" exclaimed Shane contritely. "It was my fault entirely. Why, it isn't dear old Arthur Lansing."

Hylton Shane by all that's wonderful! Why I must be ten years since we toured together and I'll swear you don't look a day older."

Where have you been all this time?"

"All over the world! Africa, Australia, India, but there's no place like old London after all. Come and have a drink and let's talk about old times.

Shane shook his head regretfully.

"I'm sorry, my dear fellow. There's nothing I'd like better. But I make it a rule never to accept hospitality unless I can return it and at the moment, things are, I fear, a little difficult."

"Don't you dare to talk such nonsense to me! Would you rob me of ten minutes' pleasure to gratify your foolish pride? Come along, old chap, the drinks are on me!"

They sipped their whiskies and sodas and talked as actors will of the good old days. At last Lansing glanced at his watch.

"I must be getting on," he said. "But before I go, tell me, are things very bad with you?"

Shane shrugged his shoulders.

"You know how things are," he said. "Charing Cross Road is crammed with out-of-work actors. I get a date here and there, but the gaps between seem to get longer. Tomorrow, for instance, I have been promised a day's crowd-work at Ealing. A sporting, semi-packed people and double pay. Think of it, Lansing, and now I've guineas waiting to be picked up if only I had the fare. But I haven't, and Ealing's too far to walk at my time of life."

Lansing plunged his hand in his trousers pocket and then hastily felt for his wallet. Extracting a ten-shilling note he thrust it into Shane's hand.

"Go to Ealing, old fellow, and have a square meal before you go. You look as if you could do with it. Who knows, that bit of crowd work may be the first step back to stardom. Good luck!"

And, waving aside Shane's protests, he hurried out of the bar. Shane finished his drink, ground the stub of his cigarette in the ash-tray and strolled slowly after him. As the doors swung behind him the barmaid leaned over the counter and spoke confidentially to a commercial traveler.

"Know who that was next to you?"

"That white-haired old chap? No. Who is he?"

"That's Hylton Shane, the actor. Used to be a big star and so very long ago. You know, play I Should and such like parts. Don't know how he keeps going, too. He's always as neat as a new pin but he always wears the same clothes and you can see them getting shabbier and shabbier in spite of brush. It takes a lot of them. Poor old fellow."

While they moaned over the hard lot of fallen stars Shane pursued his unruffled course in the direction of the Palace Theatre. He turned in surprise as his arm was gripped from behind.

"The very man I want! Shane, I was just wondering how I could get in touch with you quickly."

"Hullo, Carden! Don't tell me you've got a job to offer me at last!"

"That's just what I have got," exclaimed the agent. "Not quite the sort of thing you're used to, I'm afraid, but it'll help to keep the wolf from the door. Look here, if you'll slip along to The Bull with me, we'll have a bit of lunch and we're certain to meet Matthewson. He's always in there at this time. He's the chap you've got to see over this job."

While Carden was talking they reached The Bull, and the tubby little agent led the way upstairs to the big luncheon-room. He looked round and soon caught sight of the man he wanted.

"Hullo Matthewson!" he called, threading his way between the tables. "I've found the very man you were after. How's that for quick work, hey? Here's Hylton Shane, and if you don't mind we'll join you over lunch and see if we can get this little matter settled right away."

When they had given their order Matthewson began to open the proposition.

"As I expect Carden has told you, I want to see Percy Dalroyde. I'm looking for an experienced man to be stage manager and understudy to Percy. He's quick-tempered and may walk out any day, and I want to be ready for such a contingency. I'm not offering a fixture, but I'm ready to pay a small retaining fee of £5 a week for the privilege of your services."

Mr. Matthewson [illegible] that by [illegible] Shane [illegible] grandiose sum Shane mused.

"That's all right, my dear fellow," [illegible] Matthewson. "Don't [illegible] I'm interested in [illegible] you a thousand times over when I can get you for a fiver. Now, what do you say?"

"Say!" exclaimed Shane. "Why, I'll be delighted to accept your proposition. Well, some of my friends may look at it old-fashioned but I set at any rate high [illegible] a position to speak so that the gallery will hear them. You can look to me, Mr. Matthewson, I'll be at the theatre at 10. Ah, there's the bell. Your pardon, I'll have to forego the pleasure of your company but Mr. Matthewson, I feel I will be with you very shortly, but it won't break my heart if you'll excuse me, I would shatter the last remnants of my pride if I failed you. Your kindness has touched me. It is so rare that anyone exhibits the [illegible] that I rather enjoy [illegible]

[illegible] Shane [illegible] [illegible] [illegible]

Curtains

by Frederic Arnold Kummer

(Continued from Page 22)

hair out of his eyes. "Pardon the mess; I've been working." With a nervous sweep of his hand he indicated a typewriter, surrounded by sheets of manuscript.

Linda introduced herself, and us.

"I want to ask you some questions, Mr. Hodges," she said. "About the jewel robbery at Miss Claussen's."

"Oh, that!" The young man sank into a chair, lit a cigarette. "I've told all I know. To the police."

"Not quite all." Linda's eyes met his in a cool, white stare. "You didn't tell them, did you, how you came to drive down to Miss Claussen's apartment last night with a man named Corbus?"

I thought Mr. Hodges would have been upset by that question, but he wasn't, his rather thin face remained unchanged.

"What's that got to do with it?" he asked.

"I don't know. I hope to find out. You realize who Corbus is, of course?"

"Mixed up in some gambling racket, isn't he? Well, if it's any worse a gamble than writing plays he's welcome to it."

That was not, I thought, a very good beginning; but Linda did not seem discouraged.

"Before we go ahead," she continued, "I wonder if you'd mind telling me how you met Miss Claussen?"

"Who—Marcia?" Hodges laughed. "At a party some newspaper and theatrical friends of mine gave. She's crazy about the theatre...about actors. I think they're lousy, myself... most of them. Actors and musicians...it's a toss-up which are worse, when you come to conceit."

"Still," Linda said, not batting an eyelash, "you took an actress to Miss Claussen's apartment last night."

"Sure. Matter of business. Little Eva's got a play of mine she's trying to have produced. Not long ago she said she'd like to meet Miss Claussen...you know, financial backing. I called Marcia up, she suggested bringing her to dinner..."

"And Mr. Corbus?"

"I'm coming to that. Eva lives at the Metropole; she's not playing right now. Asked me to pick her up at her place around six. When I got there she and Corbus were having a drink together. I'd never met him before. He said his car was downstairs and why pay taxi fares? That's how he happened to drive us over..."

"But," Linda said, "weren't you surprised to find Miss Dorrance with a man like that...a well-known racketeer?"

"Say!" Hodges grinned. "I wouldn't be surprised at anything in show business. Plenty of Broadway productions are backed by racketeer money. Eva may have been trying to get Corbus to take a piece of that play I spoke of. After all, his cash is just as good as anybody else's, when it comes to putting on a show."

"And why did Miss Dorrance ask to see Miss Claussen's jewels?"

"Why not? Marcia's collection has been well advertised. I don't see anything queer about a woman, especially an actress, wanting to take a peek at a million dollars' worth of jewelry. I got quite a kick out of it myself."

"Then you don't think there is anything between Miss Dorrance and this man Corbus except backing a new production?"

"Ask me another! How would I know? I'm not interested in actresses' private lives; it's enough trouble trying to make them behave on the stage. Corbus isn't bad looking. Probably has a lot of jack. Little Eva might do worse. For all I know she may already be married to him."

Linda, I thought, seemed defeated. As for me, I could not make up my mind whether Hodges was telling the truth or just bluffing. A plausible enough story, and yet...

"Did you go upstairs, at Miss Claussen's, during the evening?" I heard Linda say.

"Yes. Once. Soon after Miss Van Dyke had taken the jewels back. I watched her climb that trick staircase, come down again, thought what a beautiful figure she had. We were about to start another rubber. Before it, her father left the table, went up. I followed a little later."

"How much later?" Linda asked quickly.

"Oh...four or five minutes. I remember I took a drink first. You don't keep track of time on parties. When I got up there I found the old gentleman in the bathroom; we came downstairs together."

I heard Don Robbins sigh. So Mr. Van Dyke had been the first person to visit the floor above, after the jewels had been replaced in the safe. And four or five minutes would have provided ample time for him to open it, take out the jewel case, slip the thing into his overcoat pocket. I thought of Polly Van Dyke facing a situation like that, with her father's death on top of it, and shuddered.

Linda dropped her half-smoked cigarette into an ash tray.

"Thanks, Mr. Hodges," she said. "We shan't keep you any longer. And if the police should question you again you need not mention our little talk..."

"I won't." The young man accompanied us back to the elevator. "Too darned busy writing plays to get mixed up in any murder mysteries; the stage is a tough game to buck."

"Yes," Linda said sweetly, "isn't it?" You see, I'm an actress myself."

With that parting shot she left him; we all, I think, were rather depressed. Linda had told the cabman to wait, as we climbed back into the taxi she turned to Don Robbins.

"I'd like to go to Mr. Van Dyke's apartment now," she said.

Robbins gave the driver an address on Madison Avenue.

"Don't see how we're going to get in," he muttered, "without a key."

"We could ask the janitor," Linda told him, "but I'm hoping someone will be there."

She was right. Plainclothes men. Searching the small, old-fashioned flat. It was on the ground floor; as soon as we reached the door of it I saw Inspector Bridges standing just inside, talking to Sergeant Olds.

"Say," the man from the Homicide Squad growled, catching sight of us. "You been giving me a run-around, young fellow?"

"What do you mean?" Robbins asked.

"You said you wanted to break the sad news to that Van Dyke girl. Sure you didn't drop in here on your way?"

"I give you my word, Sergeant," Linda said quickly, "that we haven't been near here. Do you mind telling us why you ask?"

"I do not. Somebody's gone through this place ahead of us with a fine-tooth comb! Thought it might have been you folks."

To Be Concluded Next Sunday.

Copyright, 1937, by American Weekly, Inc. All Rights Reserved.

Godmothers for Traveling Children

TAKING the children along to visit Uncle Ned in Chicago need no longer be a problem to parents. For the children now have a capable "godmother," neatest personality in the railroad business. Mothers may now relax and enjoy their trips to the full, confident that Junior is in experienced hands.

The "godmothers" are the attractive young stewardesses on one of the newest streamline trains. Their friendly personal service to youngsters and babies and all other passengers marks an entirely new chapter in railroad annals.

The stewardesses are graduate nurses whose personality, charm, efficiency and courteous helpfulness have won them the new positions sought after by hundreds of applicants throughout the country. Attired in striking military uniforms of blue-gray whipcord, bright blue orange-lined capes and over-seas caps, they symbolize a departure in service as advanced as the streamliner on which they ride.

The train on every trip carries a number of mothers with children of all ages. Relieving parents by dining with these young wanderers, entertaining them, and instructing them in train routine is part of the stewardess' regular job.

To the children, the stewardess is one of the most exciting elements in the big adventure of cross-country travel. No question of the whys and wherefores of train operation go unanswered when she's around! She explains why the brakeman carries a lantern, how fast the train is going, and even what makes it go so fast. Why, in some ways, she's even smarter than the kiddies' own parents. And she doesn't mind answering questions, either.

The stewardesses are experts in baby care, also, and mothers traveling with infants accept with heartfelt thanks their services in making formulas, warming milk and sterilizing bottles. They appreciate even more perhaps the privilege of leaving their babies in the stewardess' care for intervals each day while they relax from the arduous cares of motherhood and take time out to enjoy the scenery of the trip.

Service to children and babies, however, is only a small part of the stewardess' activities. She goes through each car of the train at regular intervals throughout the day, gives first-aid treatment to the man who has cut his finger on a razor blade while reaching into his suitcase, advises the elderly man whose rheumatism is bothering him, or prepares a hot-water bottle for the elderly lady in lower seven.

The stewardess' headquarters is a section in one of the Pullmans. A complete first aid kit and miscellaneous other supplies for the safety and comfort of passengers comprise her "office" equipment.

The stewardesses are enthusiastic about their unusual job. And, judging from the letters of appreciation, often including a proposal or two, the streamline passengers like the new special service.

Hay While the Sun Shines

By Rosamond Du Jardin

(Continued from Page 23)

tively that there was no room for doubt to creep in ever again. "That's ridiculous! I've known girls like your sister all my life. Scintillating, beautiful, shallow. But you're real, Jean. You're beauty and loyalty and peace. It was so heavenly just at first, darling. And then you seemed to change. I was afraid—God, how afraid I was! I was afraid you'd made a mistake, that you'd found out you didn't really love me. I thought if I were very careful not to bind you too tightly, not to coerce you, you'd find your way back to me. You're so young, so sweet, eight years younger than I. For a while I was even afraid you were beginning to care for Tod."

His dark head bent to her fair one, compelled by the eager pressure of her arms. He kissed her very gently and then not quite so gently and then not gently at all.

"This is like it was at first," he said, "before we got all cluttered up with Fleury and Tod and thinking things we were afraid to say and saying things we didn't mean."

His voice trailed away, for Jean was saying, her lips so tight against his hard dark cheek that he half heard her words, half felt them. "This is the way it's always going to be. Oh, Court, I love you."

The End.

GET THE PIPE THAT won't "BITE OFF"

Pipe-smokers with a habit of chewing their bits—who bite through ordinary pipe stems—here's the pipe that will save you money. It has a special new construction bit. You can't bite it off. Bit has 3 smoke-channels instead of one. Stembiter Yello-Bole also gives you the famous Honey Treated Bowl—smokes like a well-broken in pipe.

$1.25

CURED WITH HONEY

Also in Yello-Bole $1. Cumberland Yello-Bole $1.25. Imperial Yello-Bole $1.50

STEMBITER YELLO-BOLE

WIN A KELVIN HOME

1ST PRIZE IN KELVINATOR CONTEST

Fact 1.

The new 1937 Kelvinator is Plus-Powered. It has as much as double the cooling capacity of many other well-known refrigerators of equal size.

Fact 2.

The new Kelvinator runs only half as many minutes per day—during the rest of the time it maintains low temperatures using no current at all.

90¢ a week is all it takes to buy a PLUS-POWERED KELVINATOR

KELVINATOR cuts the cost of better living! The two facts displayed here on the left prove it. They mean that day after day, month after month, year after year, Kelvinator will save you money.

They mean also that Kelvinator is built to "take it". No matter how hot the day, no matter how oven-like your kitchen, Kelvinator keeps food always SAFE.

Kelvinator quickly pays for itself. That is why so many present refrigerator owners find it pays them to replace with a new 1937 Plus-Powered Kelvinator.

Only Kelvinator gives you all these advantages: Built-in Thermometer, Rubber Grids in all ice trays, Certificate of Low Operating Cost, 5-year Protection Plan.

You can buy a Kelvinator on your dealer's special time payment plan—or for as little as 90¢ a week on the Kelvinator ReDiCo Plan. Make a note NOW to look into this—at your nearest Kelvinator dealer's tomorrow!

KELVINATOR, Division of NASH-KELVINATOR CORPORATION, Detroit, Michigan. Factories also in London, Ontario, and London, Eng.

SEE YOUR NEAREST KELVINATOR DEALER

Listen to PROFESSOR QUIZ Columbia Network Sat. 8 P. M. EDST

PLUS-POWERED Kelvinator CUTS THE COST OF BETTER LIVING

NASH CARS MORE THAN 1000 OTHER PRIZES including

KELVINATOR REFRIGERATORS
Plus-Powered, with all the latest features of the famous Kelvinator line.

KELVINATOR RANGES
Gas or electric—your choice—the finest money can buy.

KELVINATOR ELECTRIC WASHERS
With exclusive Fin-Flex agitator and Pressure-Ator Wringer—the industry's newest developments.

KELVINATOR ELECTRIC IRONERS
The very last word in home ironing equipment.

CASH PRIZES EASY TO WIN!

Think of it! A 6-room, air-conditioned Kelvin Home—completely equipped with all modern Kelvinator equipment, automatic heating with coal, gas or oil, electric or gas range, Kelvinator Refrigerator, electric washer and ironer, etc.—including lot! A new way of living for you—new comfort and luxury—FREE if you win 1st Prize in this contest. And it actually costs less to *live in* a Kelvin Home, the home of tomorrow, than in an ordinary house! Worth trying for, isn't it? Yet you'll be amazed how easy this contest is. It's fun, too!

HOW TO ENTER

All you do is fill in a few easy missing words in the official entry blank—which is waiting for you at your nearest Kelvinator dealer's now—FREE! Just drop in tomorrow and ask for it. Nothing to buy.

And besides all the information you'll need to enter this great contest, you'll get FREE, a handsome, interesting book that tells you all about KELVIN HOME, the new kind of home for a better way of living, with pictures of different exteriors, floor plans, photographs of its modern, miracle-working equipment.

Enter the contest now. Full instructions at your nearest Kelvinator dealer's. Ask, too, for your free copy of the Kelvin Home Book. Do this tomorrow!

Contest closes June 6th, 1937. Winners will be announced in a later issue of this publication.

© 1937, by American Weekly, Inc. Great Britain Rights Reserved.

Prepared Baby Foods for the Pantry Shelf

By Mrs. Christine Frederick,
The Distinguished Authority on Household Efficiency.

NO MONARCH is more revered and precious to his subjects than is the baby in the home. Ruling by means of his happy smile and gurgling "coos," his slightest ache, pain or fretfulness becomes a matter of concern as immediate to the family as is the illness of a monarch to the physicians of the bedchamber.

His entire calendar of appointments—feeding, airing and sleeping, not forgetting his daily participation in the rites of the Order of the Bath—receives formal attention from mother and nurse. His foods, solid or liquid, appear at intervals timed to split second accuracy.

And they must be the right foods, offered in whatever manner best conserves their valuable mineral salts, vitamins and other qualities which enable His Majesty to grow strong and crow lustily, tipping the scales with an ounced fraction of scientifically estimated weight, week after week.

But being a "chef" to a growing infant or young child is a full-time job, particularly when market vegetables and other fresh products are exclusively used. Why young mother will refuse to admit the tediousness of picking spinach, grating carrots or straining soups for small portions or even single-cup portion amounts?

No sincere mother wishes to shirk the responsibility of providing her child-taity with fresh foods, cleaned and cooked with scrupulous care. But if she has other heavy demands on her time, such as house-cleaning and the needs of other children of school age, she may not have sufficient time and quiet interal in which to prepare every meal of the baby to the desired pafection.

It is here that th prepared baby food can be o immense value. For today it is pssible to buy, in small-can size, pactically every variety of vegeble or other feeding ration adsed by the most progressive chil specialists. Beets or beans,tomatoes or carrots, liver or panes, all the vitamin foods fromA to Z, come factory-sterilized and factory-sealed, ready to plac on the pantry shelf for these feeng requirements.

Not only is the cleaning al picking over of vegetables a tedious task at best, but, in the case of infant feeding, vegetable broths and soups must be strained to a fine uniform pulp or puree. The mother who does this herself uses a special sieve or straining device, but even then the result is not always uniform and free from lumps or coarse portions.

Whereas smoothness, uniform texture and a standardized product are the chief advantages of the prepared baby foods. Not one day but every day, the soup or liver or tomatoes present the identical consistency—not too liquid, not too harsh or full of fibre, but easy for baby's tongue to manage while giving the digestive system some exercise.

In short, this type of ready-to-eat food is "stabilized," always the same whether bought in the home town store or while traveling. And this quality of known food value is most important in all true "rationing" or feeding, as contrasted with mere "eating" which has certain values at one meal and totally different ones at the next, and so on.

"But I like to prepare baby's food in my own clean kitchen," some young mother may remark. That's fine, but don't suppose for a moment that a factory kitchen has a standard of cleanliness below that of the best home.

On the contrary, the chances are that a food factory responsible for putting up foods for infant feeding has just about the cleanest, most sanitary kitchen that can be found. It is government-inspected, State-inspected, and protected with all kinds of restrictions which insure it's being "surgically clean."

Let's take a short trip and see how such baby foods are prepared. Really fresh vegetables and fruits are taken, at the peak of their season, from the fields to the factory. Skilled inspectors scan every pea or carrot, as it passes on a slowly moving table, to see if it presents rust, mold, scale or other imperfection.

After the products are washed, they are inspected a second time. Then pop they go into huge shining cookers or sterilizers, each of which resembles a giant pressure cooker. As is well known, a pressure cooker breaks down food fibres more thoroughly and satisfactorily than any double-boiler or usual home-cooking utensil.

From the cookers, the softened vegetable pulp is passed into equally immense power-operated strainers, which separate soft pulp from hard fibres. A glass-lined vacuum kettle now receives the strained pulp, which becomes further concentrated by the removal of air. This concentration is scientifically watched, so that each batch of pulp is of the same consistency.

The product is then packed into cans, sealed by machinery, and sterilized. When cooled, the cans are labeled and packed in readiness for the dealers' store shelves. Finally, after each kettle of food is finished, the whole apparatus, walls and floor, is treated to a bath of live steam. No germs are left in such a sterilized factory.

Various soups and broths besides those containing vegetables come packed in cans for child-feeding. Liver soup, for example, is one of the most valuable for building up blood cells and general resistance to anemia, since liver is an "iron" food.

Made in a smooth pulp form, it is a favorite with children. Fruits also, such as apricots, apple sauce and the familiar prunes, come in soft puree made possible by the pressure cooking and straining.

Summer time is the most difficult season in which to travel with young children. Or, in remote localities, when vacationing near beach or woods, it is often impossible to obtain the needed daily supply of fresh vegetables.

The writer can speak feelingly on this point, for while she lives in the midst of a truck farm district, it is very difficult to obtain quality products, since the farmers ship the cream of the crop to town!

The canned vegetables, however, in the special baby-feeding form, do away with all anxiety about whether or not it will be possible to secure Junior's proper fresh foods while at camp or cottage. Freed from market produce ups-and-downs, the protective tin package keeps foods safe, fresh and uncontaminated.

When mother herself prepares such foods, the tendency is to make up a large batch, since it is easier and time-saving to prepare in quantity, and then to use a little of it each day. But this large-quantity cooking for children has two bad drawbacks: the childish appetite is fickle and rebels at the same food repeated at frequent intervals.

Adults may not weary of the same soup or the roast carried out to the third day, because they are able to use condiments and high seasonings to lessen monotony. Not so the child. And the other disadvantage is that delicate foods, when made up in quantity and not used immediately, are all too likely to spoil or become odorous, especially when lacking full refrigeration.

For these reasons, it is wiser and safer to prepare or open up only the amount which is to be used right away, thus satisfying both the child's appetite and the mother's desire for protected foods.

Selected Baby Food Recipes.

Carrot Custard: 1 egg, slightly beaten; 1 cup milk, 5 tablespoons puree of carrots, 1 tablespoon sugar. Combine egg with remaining ingredients and blend well. Pour into custard cup, place cup in a pan filled with hot water to depth of custard. Bake 40 minutes in a moderate oven, at 325 degrees, or until custard is set. Serves 2 to 3.

Fruited Cream Cheese Sandwich Spread: 1 package cream cheese, 5 tablespoons puree of dried prunes or apricots. Mash cream cheese until soft and smooth. Blend with fruit. Place in glass jar and keep in refrigerator. Use as spread on wholewheat bread or crackers.

Baked Carrots in Ramekin: 5 tablespoons puree of carrots, ½ cup dried bread-crumbs, grains salt, butter. Blend together carrots, crumbs and salt. A little finely-grated onion may be added, if desired. Place in buttered ramekin or custard cup. Dot with butter. Bake 15 minutes in a hot oven, at 375 degrees. Serves 1.

Carrot Cheese Salad Dressing (for Children): 2 tablespoons cream cheese, 1 teaspoon olive oil, 2 tablespoons puree of carrots, 1½ teaspoons lemon juice, grains salt. Mash cream cheese. Add carrots and remaining ingredients and blend together until smooth and creamy. Serve on shredded lettuce or other salad green. Serves 1.

Think! Has more than one day gone by without adequate elimination?

If so, take Olive Tablets before you turn out the bathroom light tonight.

Prescribed for years by an Ohio physician, Olive Tablets are now one of America's best known proprietaries—famous because they are so mild and gentle.

Keep a supply always on hand. Remind the whole family to think of them on the second day. Three sizes: 15¢, 30¢, 60¢—at all druggists.

DR. EDWARDS' Olive Tablets
THE LAXATIVE OF BEAUTIFUL WOMEN

★ Graduation Gift

GRAMMAR SCHOOL . . . HIGH SCHOOL . . . COLLEGE

"Many a career has started on a Corona"! Give your boy or girl this life-long asset . . . ability to type. Helpful in school or college, in getting jobs, in making good; develops habits of clearness and accuracy. Full details from us, or any Corona dealer.

AS LITTLE AS $1.00 A WEEK TAKES A CORONA HOME!

★ L C SMITH & CORONA TYPEWRITERS INC
Desk S, 157 Almond St., Syracuse, N. Y.
Please mail free Corona leaflet showing models and prices.
Name
Address
City State

CORONA is the ONLY portable typewriter with the effortless "FLOATING SHIFT"

"You have an enemy —a beautiful blonde

IT'S YOURSELF!"

"I see a tall, handsome, dark man. He thought a great deal of you at first—but he has been estranged.

"I see merry gatherings, parties—but you do not seem to be present.

"I see a trip for you—but you are going alone.

"I see an enemy. She is a lovely blonde. *It's you, yourself, my dear!*"

* * *

The most dangerous enemy a woman ever has is *herself*. For it is her own failings which defeat her — of which she too often is completely unaware.

It's a common experience to meet a girl who seems to have everything — beauty, brains, personality. And yet one personal fault holds her back — a fault with which the social and business worlds have no patience. *The annoying odor of underarm perspiration.*

It's hard to see how she can be so careless. Or how she can be unconscious of it herself.

It is doubtless because she thinks her daily bath protects her. And yet, of course, all soap and water can do is to cleanse for the moment. They cannot protect in the hours to come.

The smartest, busiest women choose one unfailing way to be safe at *all* times. The daily Mum habit!

So quick and easy to use! It takes only half a minute to use Mum. Just smooth a quick fingertipful under each arm — that's all there is to it! No waiting for it to dry; no rinsing off.

Harmless to clothing. Use Mum any time, before dressing or afterwards. For it's harmless to clothing. Mum has been awarded the Textile Approval Seal of the American Institute of Laundering as being harmless to fabrics.

Soothing to skin. You'll like this about Mum, too — you can use it even on a sensitive skin right after shaving your underarms. It soothes and cools.

Lasts all day. Use Mum in the morning and just forget your underarms. You're safe for all day!

Does not prevent natural perspiration. And this is important! You can always count on Mum to prevent every trace of unpleasant body odor and yet it doesn't interfere with natural perspiration.

Protect that niceness of person which is such an important part of success, by the daily Mum habit. It's so quick and easy and sure! Bristol-Myers Co., 630 Fifth Ave., New York.

FOR SANITARY NAPKINS there's nothing quite so effective as Mum — and so comforting to your peace of mind!

MUM TAKES THE ODOR OUT OF PERSPIRATION

His Best Part

By Sir Henry Lytton

(Continued from Page 24)

opposite side of the luncheon-table was definitely frail and feeble. There was silence for a few moments, and then Matthewson blew his nose loudly.

"I'm damned sorry, Shane," he said huskily. "I didn't realize—I thought of you and felt it would be a good thing to have a man like you in my company. But I see now that perhaps—well, it's dashed good of you to be so straight with me. Some men would have jumped at the job and let me find out for myself that they couldn't play the parts I gave them. Waiter, where's the bill? Yes, all three on mine, please."

As they were walking down the stairs, Matthewson pressed a folded pound note into Shane's hand.

"Just look upon it a loan to be repaid when your ship comes home," he murmured. "I can guess that things are pretty tough with you just now. Good-bye, and I hope that something turns up soon."

Shane wrung the other's hand, his face twitching with emotion.

"They say that the modern theatrical manager is a soulless man of business who cares nothing for the great traditions of the stage. But I know better, my dear friend, I know better."

At about six o'clock that evening Hylton Shane inserted his key in the front door of the lodging-house where he rented a bed-sitting-room. He walked briskly upstairs to the first floor and stood for a few moments rubbing his hands before the fire that crackled brightly in his little sanctum.

Then he began to undress. The shabby blue serge suit was draped over a hanger, the cracked shoes went on their trees, and the threadbare shirt into a drawer. With the quick, certain movements of the experienced actor to whom changes of clothes are a matter of normal routine, he dressed himself again in a silk and a comfortable tweed suit of good cut and quality. An approving glance in the mirror and he walked to the door.

"Mrs. Cooper!" he called. "Mrs. Cooper! Ah, good evening, Mrs. Cooper. I'm ready for my dinner. And what are you giving me tonight? Steak and mushrooms, sautes potatoes and one of your admirable omelettes to follow? Excellent! Mrs. Cooper, you are a treasure and your cooking is perfection. Yes, serve as soon as you like."

He strolled over to the window and switched on his console model wireless set.

"A little light music while I dine," he murmured, "and later, perhaps, a visit to the cinema. Let me see. I've had quite a good day, I think. Ten, thirty, thirty-five, thirty-eight shillings. Very nearly a couple of pounds, not to mention lunch and sundry drinks. That was a terrible moment when I thought I might have to accept the good Matthewson's job. I should really dislike having to give up playing my best part—the fallen star."

The End.

Reformed "Playboy" Comes Back to Broadway's Gay Night Life

(Continued from Page 3)

her way around Broadway and should have made an ideal mate for a playboy. But she got along no better with Phil, and after a series of quarrels, with only brief reconciliations, divorced him in 1929.

Phil decided that no kind of wife was any good for a playboy, but several ladies thought otherwise and announced their engagement to him. One of them, Marjorie Finley, said it in court, with a $400,000 breach-of-promise suit, which was settled privately. After the Jesmer automobile accident, young Plant lost interest in automobiling and took to the sea, on the theory that there was plenty of elbow room to avoid collisions, but found he was mistaken.

On his fast cruiser Lolita, he got rammed and sunk off Rye Beach, Connecticut, by Chatfield Taylor's Chang Wang III. Plant's deck-hand was drowned and his guest, Claire Windsor, film star, was so annoyed at her ducking and the publicity, that she added her lawsuit to all the others arising from the accident.

After this young Mr. Plant was discouraged no end. If he took anyone for a ride, on land or sea, they got hurt or killed or wet, and whatever happened they sued him, and a wife for a playboy means a divorce suit. If he didn't marry the ladies they sued for breach of promise. Life seemed hopeless, and then came Edna Dunham, newly-divorced from a Boston stock broker. She had the ingenious idea that he should give up his playboy life and become a gentleman farmer with her.

Phil tried it for three years, and says it might have worked but for that lampshade incompatibility. Now Marjorie King says all other theories are wrong. He can be a playboy, happy though married to her.

I JUST LOVE THE SWEET-SMELLING FRESHNESS OF YOUR WASH, AND ITS SNOWY WHITENESS IS A JOY TO SEE.
THE NEW 1937 RINSO DOES DO WONDERS WITH THE CLOTHES
SO THAT'S YOUR SECRET —THE NEW RINSO! I'VE HEARD THAT IT GIVES 25 TO 50% MORE SUDS
THAT'S RIGHT! AND WHAT SUDS! THEY'RE SO MUCH FASTER-ACTING AND LONGER LASTING NOW
WITHOUT A BIT OF SCRUBBING OR BOILING THE NEW RINSO SOAKS CLOTHES AT LEAST 5 SHADES WHITER THAN ORDINARY SOAPS
AND YOUR COLORED THINGS SIMPLY SPARKLE!
I'VE DISCOVERED THAT THE NEW RINSO IS MARVELOUS FOR DISHES—MUCH MORE ECONOMICAL—A LITTLE GOES SO FAR. JUST AS KIND TO YOUR HANDS, TOO

WHEN we first announced that Rinso had been improved, women who had used Rinso for years said, "How could you make Rinso any better; it always has been such a perfect soap!" But then they tried the New 1937 Rinso and joyously stated that it gives 25 to 50% more suds—that it soaks clothes at least 5 shades whiter than ordinary soaps—without scrubbing or boiling.

So, if you haven't used Rinso lately—we urge you to do so. See for yourself how much richer, faster-acting and longer-lasting the New Rinso suds are. Rinso is recommended by the makers of 35 famous washers. Economical—a little goes a long, long way.

NEW 1937 RINSO NOW ON SALE AT ALL GROCERS—IN SAME FAMILIAR PACKAGE

Rinso THE GRANULATED SOAP

AMERICA'S BIGGEST-SELLING PACKAGE SOAP

DR. SCHOLL'S KUROTEX DOUBLE SAVING For Wearers of FALSE TEETH

Next time you need powder to hold your plates in your mouth, ask your druggist to show you a package of KLING. You get twice as much KLING for your money and you also get a better powder. Dentists recommend KLING because it holds plates firmer, sweetens the breath and does not have that pasty taste or feeling. Get the big 35 cent package of KLING and enjoy months of mouth comfort. Don't waste money on substitutes. Insist on KLING.

RELIEF FOR YOUR FEET!

Dr. Scholl's KUROTEX, soft, cushioning, medicated foot plaster, instantly relieves pain, stops shoe pressure on Corns, Callouses, Bunions and Tender Spots on feet and toes. Flesh color. Cuts to any size or shape. Costs but a trifle. At Drug, Shoe, Department and 10¢ stores.

© 1937, by American Weekly, Inc. Great Britain Rights Reserved.

FOR SUNDAY

New . . . more delicious . . . more nourishing menus when they include generous servings of Norwegian Sardines. Delicately smoked, packed in real olive oil, appetizing, ready to use . . . get some today . . . but demand BRISLING . . . Norway's best . . . everybody's favorite!

FREE new Recipe Book at dealers or from Norwegian Sardines, 247 Park Ave., New York.

NORWEGIAN SARDINES

USED BY LEADING HOSPITALS IN TREATING EXTERNALLY CAUSED

SKIN IRRITATIONS

Like countless individual users, important hospitals have found treatment with Cuticura brings effective relief from skin irritation. Cuticura Ointment also helps heal and restore smooth, clear skin. Cuticura Soap, quick lathering, mildly medicated, ideal for toilet and bath. Each 25c. All druggists.

CUTICURA SOAP & OINTMENT

Brown Blondes!

WANT GOLDEN HAIR?

Shampoo-Rinse Washes Hair 2 to 4 Shades Lighter

Now BLONDEX THE BLONDE HAIR SHAMPOO & RINSE

FRECKLES....MEET YOUR MASTER!

One jar of this dainty cream must please you....or your money refunded

28 YEARS IN USE

AT ALL DRUG AND DEPARTMENT STORES

MORE scriptural articles appear in a year in THE AMERICAN WEEKLY than in all other non-sectarian magazines combined.

Creamed Chicken and Other Tested Recipes

By Mary Lee Swann,
The Well-Known Writer and Lecturer on Cooking.

Creamed Chicken in Mag Basket.

PREPARE well-seasoned creamed chicken according to recipe previously given on this page. Remove crust from small oval loaf of bread and scoop out center of loaf, leaving a handle for the basket. Brush outside of basket and handle with slightly-diluted egg white. Roll in finely-chopped parsley until basket looks like soft green moss. Fill basket with well-seasoned chicken mixture and serve immediately.

Broiled Steak with Chili Hollandaise. (By Request).

WIPE steak with a clean damp cloth. Grease broiler with beef suet. Place broiler over broiler pan. Lay the meat on the broiler. Place in preheated oven close to heat, cook until half done, turn over with spatula or fork (taking care not to pierce meat with fork) and finish cooking. Sprinkle with salt and pepper. Remove to hot platter and spread with Chili Hollandaise sauce. Serve immediately. To make the Chili Hollandaise: Melt ½ cup butter over hot water. Beat 2 egg yolks until light with 1 tablespoon lemon juice. Add the butter gradually, beating constantly. Season with a few grains pepper, ¼ teaspoon salt and 2 tablespoons chili sauce. A little finely-chopped parsley may be added, if desired. Stir over hot water with a wire whisk until thick. Serve immediately.

Chocolate Sponge Cake.

MELT 3 squares (ounces) chocolate over hot (not boiling) water with 2 tablespoons butter. Mix and sift 1¼ cups pastry flour with ½ teaspoon soda, 1½ teaspoons cream of tartar and ½ teaspoon salt. Beat 3 eggs until light and beat in gradually 1½ cups sifted sugar, the melted chocolate and butter and ½ cup lukewarm water. Add the sifted flour and a few drops flavoring. Mix lightly until smooth. Turn into dripping pan lined with waxed paper. Bake about 30 or 40 minutes in a moderate oven, or at about 350 degrees.

Creamy Chocolate Frosting.

MIX 2 squares (ounces) unsweetened chocolate, shaved or cut into small pieces, ½ cup sugar and ¾ cup milk. Bring to boiling point, stirring constantly. Mix 3 tablespoons flour with 2 or 3 tablespoons cold water. Add slowly to first mixture, stirring until thick. Remove from heat. Add 1 tablespoon butter and a few drops vanilla.

Lamb Salad.

SPRINKLE 3 or 4 hard-cooked eggs with a little well-seasoned French dressing. Also sprinkle with French dressing 1 cup cooked potato balls or dice, 1 cup cooked cauliflower flowerets and 2 or 3 quartered small ripe tomatoes. Mix 1 cup cold cooked lamb with the potatoes and 2 of the eggs, sliced or pressed through coarse sieve. Moisten with tomato mayonnaise. Place in center of salad bowl and garnish with the cauliflower flowerets and tomatoes and 1 or 2 sliced hard-cooked eggs. Serve with tomato mayonnaise.

Grapefruit with Mint.

CUT grapefruit pulp in small pieces for serving. Sprinkle with sugar, if desired. Place in chilled cocktail glasses. Garnish with finely-chopped green mint.

Chocolate Sauce. (By Request).

MELT 1 ounce chocolate over hot water, add 1 tablespoon butter, 2 tablespoons light corn syrup and slowly add ½ cup boiling water. Bring to boiling point, add 1 cup sugar and boil to 232 degrees. Cool slightly and add ½ teaspoon vanilla or other desired flavoring.

Pineapple Cocktail.

DICE fresh pineapple. Sprinkle with a very little sugar. Chill. Serve in chilled cocktail glasses with or without a crisp sprig of mint or a little finely-chopped mint in each glass.

Sour Cream Filling.

MIX ¼ cup sour cream, ½ cup sugar, 1½ cupsfinely-chopped nutmeats and 1 teaspoon butter. Cook gently until thick. Add ½ teaspoon vanilla.

Appetizing Menus for the Week

By Mary Lee Swann

MONDAY	TUESDAY	WEDNESDAY	THURSDAY	FRIDAY	SATURDAY	SUNDAY
Breakfast	*Breakfast*	*Breakfast*	*Breakfast*	*Breakfast*	*Breakfast*	*Breakfast*
Berries, Whole Grain Cereal, Poached Eggs, Toasted Raisin Bread, Milk or Coffee.	Canned Peaches, Cereal, Toasted English Muffins, Broiled Prunes in Bacon, Coffee.	Prunes in Orange Juice or Apple Sauce, Cereal, Coddled Eggs, Toasted Rolls, Coffee.	Melon, Cereal, Broiled Bacon, Cornmeal Muffins, Coffee.	Stewed Dried Apricots, Cereal, Toasted Cheese Bread or Cheese Toast, Coffee.	Sliced Oranges, Cereal, Green Corn Griddle Cakes, Syrup, Milk or Coffee.	Grapefruit Juice, Cereal, Toasted Rolls or Muffins, Marmalade, Coffee.
Luncheon	*Luncheon*	*Luncheon*	*Luncheon*	*Luncheon*	*Luncheon*	*Dinner*
Macaroni Scalloped with Cheese, Crusty Rolls, Rhubarb Marmalade, Banana, Nut and Date Salad, Honey Dressing, Iced Tea with Lemon.	Swedish Cabbage Soup, Swedish Bread, Raspberry and Banana Surprise, Tea.	(*Company*) Salmon Salad in Tomato Aspic, Potato Chips, Chives Biscuits, Pineapple Mint Sherbet, Cookies, Iced or Hot Coffee.	Ice-Box Rolls, Iced Cocoa.	Soup, Croutons, Sea Dream Salad, Pinwheel Biscuits, Raspberry Surprise.	Baked Beans with Frankfurters, Tomato Ice-Box Rolls, Macedoine Fruit Salad, Salad Dressing, Crescent Wafers, Iced Lemonade.	Raspberry and Melon Cocktail, Lambs Tongues in White Sauce, Potatoes en Half-Shell, French-Fried Asparagus, Cucumber Cress Salad, French Dressing, One-Two-Three Dessert, Coffee.
Dinner	*Dinner*	*Dinner*	*Dinner*	*Dinner*	*Dinner*	*Supper* (*Picnic*)
Rich Vegetable Soup, Jellied Left-Over Lamb or Veal, Vegetable Casserole, Fruit Trifle with Custard Sauce.	Tomato Juice, Fried Smelts, Parsley Potatoes Spinach Ring with Carrot Beet Garn. Upside-Down Cake wit Whipped Cream.	Substitute Half-Moon Canapes, Veal Fricasee with Vegetables, Browned Potatoes, Green Beans, Apple Tarts with Spice Pastry.	Ham in Noodle Ring, Asparagus and Green Peas, Jellied Beet Salad, Sour Cream Pie.	Planked Lamb Steak, Green Lima Beans, Peas with Mint, Buttered Potato Curls, Fruit Compote, Date Bars	Strawberry Cocktail, Salmon Croquettes, Green Peas, Beet Top Ring with Baby Beets, Apple Gingerbread with Whipped Cream.	Tomato Sandwiches, Cradlake Sandwiches, Bread-and-Butter Sandwiches, Olives, Gherkins, Radishes, Cream Puffs, Coffee Substitute.

American Weekly Patterns

Pattern 3655—COOL AND SPRIGHTLY—THIS GLORIOUS STYLE THAT'S AT ITS BEST IN COLORFUL, FLOWER-SPANGLED PRINT. Designed for women's and misses' sizes 12, 14, 16, 18, 20, 30, 32, 34, 36, 38 and 40. Size 16 requires 3½ yards 39-inch fabric.

Pattern 3656—WITH A FULL, GORED FLARE TO YOUR SKIRT, AND BOWS ON YOUR SHOULDERS . . . YOU'LL LOOK CHIC IN THIS "WINNER"! Designed for women's and misses' sizes 12, 14, 16, 18, 20, 30, 32, 34, 36, 38 and 40. Size 16 requires 3¼ yards 36-inch fabric.

Pattern 3400—IT'S POLITE TO TURN YOUR BACK WHEN YOU REVEAL A ROW OF SAUCY BUTTONS THAT SWEEP FROM NECKLINE TO HEM! Designed for women's and misses' sizes 14, 16, 18, 20, 32, 34, 36, 38, 40 and 42. Size 16 requires 3⅝ yards 36-inch fabric.

Pattern 3520—WHEN YOU WANT TO LOOK YOUR SLIMMEST AND MOST CHARMING, DON THIS FLATTERING SUMMERTIME PANEL FROCK! Designed for women's sizes 34, 36, 38, 40, 42, 44, 46 and 48. Size 36 requires 3⅝ yards 39-inch fabric.

Pattern 3657—COULDN'T BE MORE FLATTERING, COULD IT? THIS SLENDERIZING MODEL THAT BOASTS A GRACEFUL CAPE-COLLAR! Designed for women's sizes 34, 36, 38, 40, 42, 44, 46 and 48. Size 36 requires 4 yards 39-inch fabric.

PRICE OF PATTERNS, 15 CENTS EACH.

Every pattern contains a large, complete, easily-followed sewing guide. To order these easy-to-make patterns, write plainly SIZES, PATTERN NUMBERS, YOUR NAME, YOUR STREET ADDRESS, CITY AND STATE. Enclose 15 cents in stamps or coins (coins preferred) for each pattern, and address your envelope to

AMERICAN WEEKLY PATTERN DEPT., 635 SIXTH AVENUE, NEW YORK, N. Y.

Due to customs restrictions, Canadian orders cannot be filled.

For Gay Spring Wardrobes
Paris colors! So easy with Tintex. Restores or gives new color to faded fabrics. 45 colors. 15¢ a package at drug and notion counters.
Tintex
TINTS AND DYES
...the largest seller in the World!
PARK & TILFORD, Distributors

A Better way to keep your SKIN'S DEFENSES working!

with this COMPLETE CREAM

patterned on natural skin oils!

A depleted skin is defenseless against invading blemishes. Keep your skin's defenses working actively more as Nature made them work when you were 18.

IF every girl at 18 could only realize that her skin loveliness is a matter of but a few short years; that even then, shadows of future imperfections are appearing. Gradually and imperceptibly these shadows become realities — coarse pores, deep lines, dry scaly roughness, crepey texture, blackheads, oily shine, loose saggy folds.

These blemishes develop because your skin's natural defenses have become weak and ineffectual. Oil glands refuse to work as they did when you were 18, and so your skin is robbed of the natural skin oils which gave it its fresh supple beauty then. Circulation of the blood which carries nourishment to the skin and removes waste has slowed down.

When this happens you must help Nature out. These weakening natural defenses against invading blemishes must be strengthened.

But so many women waste their efforts here. They work so faithfully — yet because they do the wrong thing are in the end no better off than the women who make no effort at all.

The best way is the simplest. *What you need is one inclusive, complete cream which is patterned on natural skin oils — Ingram's Milkweed Cream!*

This cream, complete in itself, helps do for your skin what Nature did so generously when you were 18 — supplies precious oils which once more make your skin soft and fresh; and, by gently massaging into the skin, the slow circulation is stimulated and your skin becomes firmer, younger-looking.

This simple *natural* method of skin beauty is the method by which many of Hollywood's most famous stars guard their high-priced beauty. "It stands to reason," they say, "that this complete cream, patterned on natural skin oils, is the right way to conserve that young lovely quality of skin we must have."

If it is right for them, it is right for you! It is so easy and inexpensive. No costly beauty treatments. No elaborate set of creams, one for this, one for that, one for something else. Only *one* complete cream—Ingram's Milkweed Cream.

Tonight pat some Ingram's Milkweed Cream into your skin gently with an upward, outward stroke. Do it regularly. You will be rewarded by seeing *your* skin grow softer, smoother, firmer, fresher. Skin beauty can again be yours!

INGRAM'S MILKWEED CREAM

A TREATMENT CREAM, A CLEANSER, A FOUNDATION, ALL-IN-ONE

© 1937, by American Weekly, Inc. Great Britain Rights Reserved.

See the complete line of distinguished

NORGE

Matched Home Appliances

THE ROLLATOR COMPRESSOR ...EXCLUSIVE NORGE COLD-MAKING MECHANISM, HAS BUT THREE SLOWLY MOVING PARTS. IT EMPLOYS SMOOTH, EASY, ROLLING POWER INSTEAD OF HURRIED BACK-AND-FORTH ACTION. RESULT – MORE COLD FOR THE CURRENT USED.

2 OF THE 9 DIFFERENT *Flexible* **INTERIOR ARRANGEMENTS**

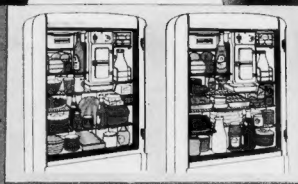

These interior arrangements show only two of the nine combinations possible in most Norge Deluxe and Low-Temp models. You can change shelf and utility basket arrangement instantly to suit your needs. See with your own eyes that Norge is the most flexible—the most usable.

THE NEW NORGE LOW-TEMP ROLLATOR REFRIGERATOR Keeps Foods Prime Fresh 2 to 5 Times Longer—Only the new Norge Low-Temp Rollator Refrigerator gives you *all three* requirements for ideal food preservation. 1—Temperatures *below* 40° instead of below 50°. 2—Higher humidity to minimize loss of food moisture. 3—Current costs no greater than for ordinary refrigeration. The Norge LOW-TEMP also freezes more ice faster and gives amazing smoothness in home-made ice creams. Defrosting is practically eliminated. See this revolutionary new refrigerator now at your dealer's.

NEW NORGE CONCENTRATOR RANGES SAVE FUEL—MAKING COOKING EASIER. New, improved oven controls and top burners cut operating costs—make Norge ranges more efficient than ever. New economy—new performance—new styling—give you the finest range value in Norge history. *Choose* exactly the model you want *from* a wide selection of sizes, features *and* colors.

THE 1937 NORGE AUTOBUILT WASHER. Vitally different in *every* feature! Only the Norge *washer* has the Autobuilt transmission—*steam*-sealed tub—feather-weight *agitator*. You'll get greater economy, *longer* life, more use-value from a *Norge* Autobuilt Washer.

COMPLETE YOUR HOME LAUNDRY WITH AN IMPROVED DUOTROL IRONER. The Duotrol Ironer offers new ironing freedom with two-speed controls, adjustable tensions, double thermostatic heat control, and a world of other plus-values.

NORGE DIVISION
Borg-Warner Corporation, Detroit, Mich.

CUT YOUR HEATING COSTS IN HALF. The Norge Fine-Air Furnace is able to deliver up to twice the amount of heat usually extracted from fuel by old-fashioned heating equipment. Gives you complete winter air conditioning. In summer, cooling and dehumidification equipment—powered by the famous Norge Rollator compression unit—may be installed.

Stop! ...FOR FIFTEEN MINUTES OF FUN AND RELAXATION

Look! ...AT THE DISTINGUISHED GROUP OF STARS WAITING TO ENTERTAIN YOU

Annette Hanshaw • Mills Brothers • Crumit and Sanderson • Tim and Irene • Ray Noble • Sam Hearn • Howard and Shelton • Kay Kyser Lynn Martin and the Merry Macs • and a host of others

Listen! ...TO THEM ON THE NORGE ALL-STAR VARIETIES from coast-to-coast—on your favorite station. See your newspaper for station and time for your city.

SEE YOUR NEAREST NORGE DEALER

GENERAL EQUIPMENT CORPORATION

NEW ENGLAND DISTRIBUTORS: BOSTON • PROVIDENCE • PORTLAND